

# **300 Years of Ancestral History**

**Ancestry Annals**

**for**

**Ann Ella (Henderson) Collier**

**Generation 7**

**(Ann Ella's GGGGrandparents)**

## Generation 7 Overview

Following are a number of interesting 'tidbits' regarding Ann Ella's GGGGrandparents.

- 7.1 Unknown Henderson Family (i.e., Parents of William Franklin Henderson)
  - a) George believes this family was neighbors to Stephens, Wardlaw, and Taylor families near Donalds, Abbeville County, SC just prior to 1820.
  - b) The Henderson family was headed by a poor Irish immigrant. Three (of 4) of their children list themselves in later census as being unable to read or write.
  - c) George believes the Widow Henderson is buried in the Old Bethel Baptist Church Cemetery.
  - d) George believes that the three Henderson sons (i.e., Samuel, David, and William) signed 7-year indentured contracts in return for 80 acres of land in Greene County. Further, indications are that Cynthia (their sister) signed a similar contract.
- 7.2 Benjamin Henderson
  - a) Benjamin married unknown wife #1 in about 1817 in Abbeville County, SC. The mother died during childbirth either with Agness (in 1818) or with their second child.
- 7.4 Robert Lamb
  - a) The Lamb family was somewhat notorious among the Quakers. In this case, at least three of family members were 'disowned' by the Quakers because each married a non-Quaker.
- 7.7 Thomas James Drummond
  - a) Thomas purchased land in Greene County in 1820, returned to SC where he married Isabel Legg in 1825, and the emigrated back to Greene County in 1827.
- 7.9 David Montgomery
  - a) The Montgomery family were instrumental in getting a university (now called Mississippi State University) established in Starkville, MS.

**TABLE OF CONTENTS**

<b>Para</b>	<b>Grandparents of Ann Ella Henderson</b>	<b>Page # 7-</b>
7.1	Unknown (Parents of William Franklin Henderson).....	4
7.2	Benjamin Waller Stephens & Unknown.....	7
7.3	John M Cartee & Elizabeth Kimbrell .....	9
7.4	Robert Jesse Lamb & Frances Williamson .....	13
7.5	Benjamin Waller Stephens & Margaret Only Wardlaw .....	16
7.6	Michael Briggs & Sarah Elizabeth Williamson .....	21
7.7	Thomas James Drummond & Isabel Margaret Legg .....	25
7.8	Samuel James Mayes & Sarah Caroline Lamb .....	30
7.9	David Milton Montgomery & Martha Mattie Thompson .....	34
7.10	Richard Henry Nason & Margaret Peggy Milling .....	40
7.11	Dr Araunah Bardwell & Sarah Sally Guion .....	44
7.12	John Rogers and Martha Fullerton .. . . . .	49
7.13	John Fridell & Elizabeth Unknown.....	56
7.14	Unknown (Parents of Lucinda Marella Vaught) .....	58
7.15	Rev James Bellah & Mary Polly Pharr .....	59
7.16	Zere Pendergrass Middlebrook & Sophia Weston Shell .....	62

<b>7.1</b>	<b>Relationship to Ann Henderson: GGGGrandparents (father/father/father/father)</b>	
	<b>Husband</b>	<b>Marriage</b>
<b>Unk Henderson</b>	Date: ~1802	<b>Elizabeth ??</b>
DOB: ~1756	Location: South Carolina	DOB: ~1780
City/State: Ireland		City/State: South Carolina
Residence:	<b>Children</b>	Residence:
Residence:	<b>William Franklin Henderson</b> (1811-1890)	Residence: 1824+ - Greene County, AL
Date of Death: 1820		Date of Death: 1845
Cemetery:		Cemetery: Bethel Baptist Church Cemetery (Old), Ralph, Greene County, AL
City, State: South Carolina		City, State: Greene County, AL
Father:		Father:
Mother:		Mother:
<b>NOTES</b>		<b>NOTES</b>
<p>George's Hypotheses:</p> <p>1) Mr Henderson was a poor Irish immigrant who died in SC in 1820. Evidence: AL census indicates that David and Cynthia were illiterate.</p> <p>2) William Franklin Henderson signed 7-year indenture contract - probably w/ Benjamin Stephens - in late 1824. He was to receive 80 acres of land in Greene County in Jan1832.</p> <p>3) David and Samuel Henderson signed 7-year indenture contract - probably w/ Benjamin Stephens - Sep 1828. They were each to receive 80 acres of land in Greene County in Oct1835.</p>		<p>Family lore says that Widow Henderson with four children migrated from SC to Greene County, AL. Presumption is this migration occurred between 1820+ (when her husband died) and 1830 when the family was listed in the Greene County census.</p> <p>Note: George is skeptical that a widow and four teenage children would have migrated from SC to Greene County, AL in early 1820s by themselves. Suspect they either traveled as part of a caravan of migrants (which is almost a certainty) or the widow Henderson remarried before they left SC. So far, George has been unable to find evidence of either alternative and has been unable to find any reference to the widow Henderson in either SC or once they arrived in Alabama.</p>
		Allegedly, the Widow Henderson was born in 1764 but George considers this to be unrealistic. She married and had 4 children between 1803 and 1818, migrated to Alabama in the 1820s, and died in 1845. Suggest her birth was in the 1780-1785 time period.
		Given the family ties to Bethel Baptist Church, George strongly suspects that the Widow Henderson was buried in the original Bethel Baptist Church Cemetery. Her tombstone would have disintegrated long ago because of acidity of the soil in that location.

## Descendants of Mr and Mrs Henderson

George's Assumption: Several couples among Ann's ancestors were neighbors prior to 1820 in the Abbeville District of SC. Mrs Henderson was likely born about 1780-1785 because she had several children between 1803 and 1818 plus she allegedly died in 1845. The couple were likely married about 1802 in Abbeville District, SC and had (at least) four children

Note: Samuel Henderson and Sarah Head were married by Zachary Logan, JP in 1839. Presumably, this individual is the same Zachary Logan who married Dorothy Stephens and then emigrated with the Stephens, Wardlaw, and Henderson families from Donalds, SC to Greene County in the 1820s. This marriage also implies that the Henderson and Logan families were neighbors in Greene County, AL in 1839.

1. Samuel Henderson (1803-Nov1870) - born in SC; moved to AL; died in MS  
Samuel married Sydney Mayo Head (1820- ) on 8Nov1839 - born in SC  
- Couple were married by Zachary Logan, JP
  - 1) Martha Jane Henderson (1840- ) - born in Greene County, AL  
Martha married ?? Leopard
    - 1- Martha Jane Leopard (-)  
Martha married ?? Thrasher (-)
      - a- John Everett Thrasher (-)  
John married Mamie Lucinda Smith (-)
        - aa - Vera Grace Thrasher (5Aug1904- )  
era married **James Baxter Henderson, Jr**  
(23Nov1901-17Oct1961)
    - 2- Mary C Henderson (1843-1906) - born in Mississippi
    - 3- David C Henderson (1845- )
    - 4- William Henderson (1847- )
    - 5- Samuel Newton Henderson (1849-1925)
2. David D Henderson Sr (31Jul1806-3Jan1895) - born in SC, moved to AL, died in MS  
David married Vianna Nix (25Oct1807-3Jul1885) on 16Dec1835  
- The couple were married by William J Hutton JP  
- born in GA, settled in Greene County, AL, moved to Mississippi
  - 1) John Edward Henderson (1837-1895)
  - 2) William Franklin Henderson (17Aug1838-Oct1866)  
- died of Civil War Wounds  
William married Caroline Murphy (1835-30Aug1932) in 1862  
- Caroline was Granddaughter of **William C Wardlaw**  
and **Lydia Heard** (8.10)  
- William left Carolyn & her sister Margaret \$500 each in his will
    - 1- John Edward Henderson (31Jan1866-23Nov1924)

John married **Mary Ida Henderson** (25Aug1870-16Jan1935) on  
2Jan1890 in Greene County

a- **James Baxter Henderson, Jr.** (23Nov1901-17Oct1962)

James married Vera Grace Thrasher (5Aug1904- )

aa- Mamie Lou Henderson (27Aug1924)

- 3) Elizabeth Frances Henderson (1840-1882)  
- unmarried per 1880 census; living with parents
  - 4) David D Henderson Jr (1842-1895)  
David married Elizabeth ?? (1847-)
  - 5) Nancy Jane Henderson (1844- )  
- unmarried per 1880 census; living with parents
  - 6) **Samuel Newton Henderson** (1845-1925) - married 1st cousin  
Samuel married Sarah F Cockrell (1848-1926)
  - 7) Sarah E Henderson (1849- )
  - 8) Arminda Henderson (1851-1875)
3. **William Franklin Henderson** (1811-1890) - born in SC, moved to AL, died in AL  
William married **Agness Robinson Stephens** (1818-1873) on 24Nov1835  
(Note: **Mary Ida Henderson** also married one of WFH's grandsons - John  
Edward Henderson.)
4. Cynthia Henderson (10 May1818-24Nov1870)  
- born in SC; moved to AL; died in MS  
Cynthia married Griffin Cockrell (10Apr1813-26Nov1879) on 21Dec1835 in  
Greene County, AL. Couple were married by William Hutton, JP (see p133 for  
marriage license)
- 1) Julia Cockrell (1836-1932)  
Julia married ? Turnage ( - )
  - 2) Mary Jane Cockrell (1841-1868)
  - 3) Milly Cockrell (1845-1868)
  - 4) Sarah Frances Cockrell (1848-1925)  
Sarah married **Samuel N Henderson** (1845-1925) - married 1st cousin
  - 5) Jacob Jakey Cockrell (1845-1869)
  - 6) Samuel Jefferson Cockrell (1857-1936)
  - 7) Lalia Cockrell (1858-1872)

Note: Griffin's parents were William Haywood Cockrell (1790-1834) and  
Catherine ?? (1790-1834) - both died about one year before Griffin and Cynthia  
were married.

7.2	Relationship to Ann Henderson: GGGGrandparents (father/father/father/mother)	
Husband	Marriage	Wife
Benjamin Waller Stephens Jr	Date: 1817	UNK
DOB: 1797	Location: South Carolina	DOB: ~1799
City/State: Virginia		City/State:
Residence: 1800 - South Carolina	Children	Residence:
Residence: 1826 - South Carolina	Agness Robinson Stephens (1818-1873)	Residence:
Residence: 1827+ - Greene County, AL		
Date of Death: 12Feb1850		Date of Death: 1818
Cemetery: Bethel Baptist Church, Ralph, AL		Cemetery:
City, State: Greene County, AL		City, State:
Father: Edmund Waller Stephens (1777-1864)		Father:
Mother: Agness Smith Robinson (1779-1802)		Mother:
NOTES	NOTES	
Benjamin Waller Stephens married Margaret Wardlaw in 1826 in South Carolina. (see 7.5). He was 29 and she was 32 at time of their wedding. Given their age at marriage, it is likely that both Benjamin and Margaret were first married to someone else.	George's Assumptions: 1) Benjamin married a young neighbor woman in ~1817. 2) The couple had one daughter - Agness R. Stephens - born in 1818. 3) Mother died of childbirth complications shortly after Agness was born. 4) Benjamin (w/Agness) emigrated to Greene County, AL in 1824 and purchased land in 1826 5) Benjamin returned to SC where he married Margaret Wardlaw in 1826. This couple emigrated to Greene County, AL in 1827.	
Benjamin and Margaret migrated from South Carolina to Greene County, AL in ~1827.	Some of the census records show that Agness would have been born in 1815 (vs 1818).	
Benjamin had a sister Dorothy Waller Stephens - who married (wealthy) Zachary Logan in 1818 in South Carolina. This couple also migrated to Greene County, AL in 1824.		
Benjamin purchased 80 acres through St Stephens land office on 1Feb1826. Land is located at Twp 22-N, Range 2-E, Section 12 in Greene County, AL (~3 miles NE of Eutaw).		

George's Hypothesis: **Benjamin Waller Stephens** (1797-1850) fathered a daughter and a son (by different wives) each of whom represent a different lineage down to Ann's paternal grandparents. Benjamin's **Unknown wife #1** was the mother of Agness Robinson Stephens (1818-1843) - whose lineage resulted in **John Clifton Henderson**. Benjamin's Wife #2 Margaret Only Wardlaw (1794-1874) was the mother of **Benjamin Waller Stephens** (1797-1844) whose lineage resulted in **Lydia Ann Stephens**. Incidentally, this dual lineage has resulted in tremendous confusion among the family trees associated with the "Alabama Hendersons".

Further confusion has been added because record seems to show that Edmund Waller Stephens (1777-1864) and his second wife Jane Griffen had two daughters - Agnes #1 (1810- ) and Agnes #2 (1830- ). Agnes was living with Edmund and his 2nd wife Jane Griffen after they emigrated to Kentucky in ~1829. These two daughters are in addition to the **Agness R Stephens** (1818-1873) who emigrated to Greene County, AL and married **William Franklin Henderson**.

Note: George has found the same unusual spelling of a woman's name among Stephens lineage which propagated over at least 5 generations:

- 1) Agness Smith - wife of Rev William Robinson
- 2) Agness Smith Robinson - Wife of Edmund Waller Stephens  
- Mother of Benjamin Waller Stephens
- 3) Agness R(obinson) Stephens - wife of William Franklin Henderson  
- thought to be daughter of Benjamin Waller Stephens
- 4) Agness R(obinson) Henderson - daughter of William Franklin Henderson

Finally, Benjamin Waller Stephens family and William Franklin Henderson family were 'next-door' neighbors in Greene County, AL per 1850 census records.

George's Conclusion: Benjamin Waller Stephens and Unk wife #1 (from SC) were the parents of Agness Robinson Stephens.



<b>7.3</b>	<b>Relationship to Ann Henderson: GGGGrandparents (father/father/mother/father)</b>	
<b>Husband</b>	<b>Marriage</b>	<b>Wife</b>
<b>John Matteson Cartee</b>	Date: 1805	<b>Elizabeth Kimbrell</b>
DOB: 1785	Location: Spartanburg, Spartanburg County, SC	DOB: 1790
City/State: Virginia		City/State: Spartanburg, SC
Residence: 1805+ - Spartanburg County, SC	<b>Children</b>	Residence:
Residence:	<b>Joseph W. Cartee</b> (1823-1908)	Residence:
Residence		Residence:
Date of Death: 1870		Date of Death: 1869
Cemetery:		Cemetery:
City, State: Location, Anderson County, SC		City, State: Location, Anderson County, SC
Father: James M. Cartee (1759-1837)		Father: Thomas Kimbrell (1760-1840)
Mother: Nancy Kimbrell (1760-1850)		Mother: Nancy Holloway (1772-1830)
<b>NOTES</b>		<b>NOTES</b>
Supposedly John owned land in Spartanburg County, SC. Thus far George has not found a record documenting his land ownership.		
George was unable to find a death record for either John or Elizabeth.		

So far, George has found only a few online records documenting the lives of John M Cartee and Elizabeth Kimbrell. Further, there has been a lot of confusion among researchers as to "Who was John M Cartee?" First, there was a John M Cartee who was also born in Virginia in 1785 - these two Johns might have even been close relatives. John M Cartee migrated to Missouri and married Mary Polly Grider (1790- ) who was born in South Carolina and had emigrated to Missouri. Incidentally, there was a second John M Cartee in Missouri who served as a private in the Missouri's 6th Regiment, 6th Missouri Infantry (rationale: John M Cartee from Virginia would have been 75 years old in 1860. There was also a James Cartee who lived about this same time in Spartanburg County, SC which further adds to the confusion.

Per Mormon database, one researcher stated that John M Cartee was a charter member of the Boiling Springs Baptist Church (in Va?) when it was reconstructed in 1792. If so, John would have joined the church as a 7 year old.

## Descendants of John M Cartee and Elizabeth Kimbrell

John M Cartee married Elizabeth Kimbrell (1790-1869) in 1805 in Spartanburg County, SC

1. Ransom Cartee (1810-1875)  
Ransom married Martha Bounds (1811- )
  - 1) Nancy Jane Cartee (1835-1915)  
Nancy married Robert Elias Underwood (1832-1900)
  - 2) Susan Catherine Cartee (1838-1870)  
Susan married John H Holt (1838- )
  - 3) Barbara E Cartee (1838- )  
Barbara married Robert Cox
  
2. John H Cartee (1812-1860)  
- No record of marriage
  
3. Elihu Cartee (1814-1898)  
Elihu married Sarah A Day (-)
  - 1) James Washington Cartee (1836-1882)
  - 2) John M Cartee (1840- )Elihu married Mrs Elizabeth Trice (1841-1869) on 13Mar1864
  - 1) Martha Luize Cartee (1869-1930)
  
4. William James Cartee (1821-1890)  
William married Missouri Gilbert (1824-1861)
  - 1) Losiza Jane Cartee (1833-1884)  
Losiza married Perry Duncan Cartee (1844-1925)
  - 2) John Earl Cartee (13Nov1845-16Jul1914)  
John married Jane Eliza Sparks (1843-1929) in 1867
    - 1- Earl Cartee (1868-1872)
    - 2- Emily Cartee (1870-1907)
    - 3- Minnie Jane Cartee (1873-1958)
    - 4- Zella C Cartee (1875-1918)
    - 5- William 'Willie' Calvin Cartee (1879-1957)
    - 6- Etta Cartee (1882-1884)
  - 3) James Webb Cartee (9Oct1847-8Feb1931)  
James married Melissa 'Emiline' Gilbert (1845-1912)
    - 1- Mary Elizabeth Cartee (1867-1919)
    - 2- George Rowland Cartee (1869-1906)
    - 3- John Cartee (1870-)
    - 4- Neddie Lawson Cartee (1877-1940)

- 4) Martha Sally Cartee (1848-1866)
    - Died at 18 years with no record of marriage
  - 5) Lucinda Cartee (Jun1851-24Mar1908)
    - Lucinda married William Pinckney Williams (1836-1902) in 1886
    - 1- John Coleman Williams (1894-1955)
    - 2- Carrie Minnie Williams (1895-1971)
  - 6) Sophonic Cartee (1852-1866)
    - Died at 14 years of age
5. **Joseph W. Cartee** (1823-1908)  
 Joseph married **Sarah Caroline Lamb Mayes** (1Apr1821-14Feb1884)
- 1) Nancy Ann Cartee (1843- )
    - Nancy married James Albert Lawrence (1848-)
  - 2) James William Cartee (1847-1931)
    - James married Emiline Kimbrell (1843-1901)
  - 3) William Thomas Cartee (1849-1922)
    - William married Martha E ?? (1856-)
  - 4) **Elizabeth Janie Cartee** (1851-1885)
    - Elizabeth married **Edmund Waller Henderson** (1839-1917)
  - 5) Louisa Cartee (1852-)
  - 5) David Walter Cartee (1859-1918)
    - David married Ludia Lucious (1861-)
6. Thomas C Cartee (1826-1843)  
 - Died as 17 year old with no record of marriage

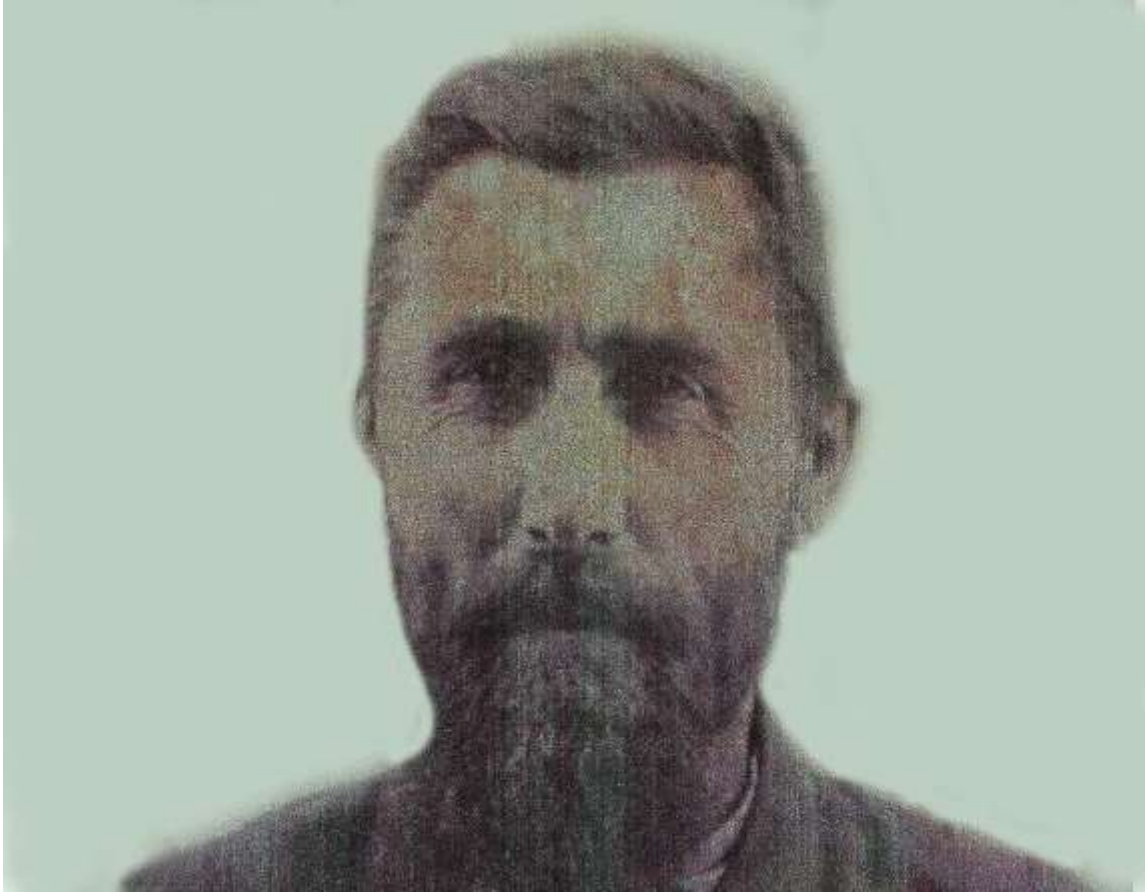

James Matteson Cartee

<b>7.4</b>	<b>Relationship to Ann Henderson: GGGGrandparents (father/father/mother/mother)</b>	
	<b>Husband</b>	<b>Marriage</b>
	<b>Jesse Lamb</b>	<b>Frances Williamson</b>
DOB: 1792	Date: ~1808	DOB: 1795
Location: Union County, SC		City/State: Pownal, Cumberland County, ME
City/State: Bush River, Newberry County, SC		Residence:
Residence:	<b>Children</b>	Residence:
Residence:	<b>Sarah Caroline Lamb</b> (1821-1884)	Residence:
Residence		Residence:
Date of Death: June 1838		Date of Death: 1830
Cemetery:		Cemetery:
City, State: Spartanburg, Spartanburg County, SC		City, State: Spartanburg, Spartanburg County, SC
Father: Robert A Lamb (1766-1838)		Father: Henry Williamson (-)
Mother: Frances Williamson (1770-1858)		Mother: Susannah Wilder (-)
<b>NOTES</b>		<b>NOTES</b>
DOBs are suspect because of parents age when oldest child was born.		Researchers have encountered a lot of confusion (and error) regarding wife of Jesse Lamb (i.e., Frances Williamson -1791) and wife of his father Robert Lamb (i.e., Frances Williamson - 1770). Further research needed.
Thus far George has been unable to find any documentation related to burial location of Jesse and Frances Williamson. Presumably, both were buried in area of Spartanburg, SC.		Even though most researchers insist that Frances Williamson was born in Maine, George is VERY skeptical of this 'fact'. More likely, Frances was either from a poor family or an Irish immigrant who entered America via Charleston, SC about 1800. Further research needed.

## Descendants of Jesse Lamb and Frances Williamson

**Jesse Lamb** (1692-1738) married **Frances** Williamson (1795-1830) in ~1808 in Union County, SC - Each of this couple's children were born in SC

1. Martha Susanna 'Susie' Lamb (1808-4Apr1853) - died in Lafayette, MS  
Martha married Warren Taylor (1814-1846)
  - 1) William Taylor (1831-)
  - 2) Spencer Franklin Taylor (1832-1885)
  - 3) Benjamin Lamb Taylor (1836-1897)
  - 4) Mary Taylor (1837-)
  - 5) Jane Taylor (1839-)
  - 6) Mary Frances Taylor (1839-1866)
  - 7) Susan Taylor (1842-)
  
2. Benjamin H Lamb (11Apr1812-20Dec1876) - died in Greene County, AL  
Benjamin married Ann Mazilla Alexander ( - 1834) on 21Jan1833 in Greene County, AL Ann died ~7 months after birth of first child
  - 1) Jesse Calvin Lamb (30Nov1833-1917)

Benjamin married Eleanor L White (1816-1886) on 22Dec1834 in Greene County, AL

  - 1) John Smith White Lamb (1838-1895)
  - 2) James M Lamb (1840-31Aug1864) - died at Jonesboro, Clayton County, Ga
  - 3) Samuel Robert Lamb (23Jul1843-1906)
  - 4) Joseph Warren Lamb (9Dec1845-1900)
  - 5) Thomas E Lamb (Jan1849-)
  - 6) Alice R Lamb (24Nov1854-1909)
  - 7) Mary Ella Lamb (1849-1913)
  
3. **Sarah Caroline Lamb** (1821-1884)  
Sarah married **Samuel James Mayes** (1823-1842) on 10Jul1840 in Greene County AL
  - 1) **Mary Frances Mayes** (1841-1912)  
Mary married **David Thomas Drummond** (1831-1898)

Sarah married **Joseph Cartee** (1823-1908) on 4May1846

  - 1) James W Cartee (1846-1875)
  - 2) William Thomas Cartee (1848-1922)
  - 3) **Elizabeth Jane Cartee** (1851-1885)

- Elizabeth married Edmund Waller Henderson (1839-1917)
- 4) William Walter Cartee (1858-1943)
4. Edward Hooker 'Squire Ned' Lamb (6May1823-3Mar1899)  
Edward married Nancy Parham Means (1828-1868) on 6Sep1845 in Greene County
- 1) Edward H Lamb (1845-1865)
  - 2) Elizabeth Lamb (1848-1916)
  - 3) Leonidas Manson Lee Lamb (1851-1915)
  - 4) Margaret J Lamb (1854-1932)
  - 5) Charles C Lamb (1858-1926)
  - 6) Mary Lamb (1860-1865)
  - 7) Annie P Lamb (1865-1874)
- Edward married Josephine S Hamilton (1845-1917) on 29Jul1869 in Greene County
- 1) Robert E Lamb (1875-)
  - 2) Ida J Lamb (1876-)
  - 3) Luther P Lamb (1878-1905)
5. William Henry Lamb (1830-31Dec1899)  
- William died in Alameda, Alameda County, CA  
William married ?? (-)
- 1) Lauren Lamb (-)
  - 2) Danny Lamb (-)
  - 3) Randy Lamb (-)
6. Jesse Mire Lamb (1831-23Apr1899)  
- Jesse died in Lytton Springs, Caldwell County, Tx  
Jesse married Elizabeth White (1834-1894)
- 1) John B Lamb (1860-)
  - 2) James R Lamb (1864-1917)
  - 3) Mary S Lamb (1866-)
  - 4) Hette o Lamb (1869-)
  - 5) Rufus Hunter Lamb (1871-1957)
  - 6) Alice Roberts Lamb (1874-1948)

<b>7.5</b>	<b>Relationship to Ann Henderson: GGGGrandparents (father/mother/father/father)</b>	
<b>Husband</b>	<b>Marriage</b>	<b>Wife</b>
Benjamin Waller Stephens, Sr	Date: 1826	Margaret Only 'Peggy' Wardlaw
DOB: 1797	Location: SC	DOB: 1794
City/State: Virginia		City/State: South Carolina
Residence: 1825 - South Carolina	<b>Children</b>	Residence: 1825 - South Carolina
Residence: 1850 - Pickens County, AL	James Benjamin Stephens, Sr (1836-1898)	Residence: 1827+ - Greene County, AL
Residence: 1860 - Knoxville, Greene County, AL		Residence:
Residence: 1870 - Hickman, Tuscaloosa County, AL		
Date of Death: 12Feb1850		Date of Death: 21Aug1874
Cemetery: Bethel Baptist Church Cemetery (Old), Ralph, AL		Cemetery: Bethel Baptist Church Cemetery (Old), Ralph, AL
City, State: Ralph, Tuscaloosa County, AL		City, State: Knoxville, Greene, AL
Father: Edmund Waller Stephens (1777-1864)		Father: William C. Wardlaw (1762-1840)
Mother: Agness Smith Robinson (1779-1802)	See Paragraph 7.2 for case of Benjamin being the father of Agness R Stephens - wife of William Franklin Henderson	Mother: Elizabeth Lydia Heard (1770-1812)
<b>NOTES</b>		<b>NOTES</b>
Benjamin is reported to have been a Military Veteran - War of 1812 - from Georgia. As such, he would have been only 15 years of age while in the military.		Note: Since Margaret was ~32 years of age when she married Benjamin, there is a good chance that she was married prior to Benjamin. Further, Margaret stayed in SC in 1824 when Benjamin and her parents emigrated to Greene County. Thus far, George has been unable to find any record of such a 1st marriage.
Suspect (but cannot yet prove) that Benjamin was married for the first time at ~18 years old to an unknown woman in SC and this couple gave birth to Agness R. Stephens (7.3). Presumably, Agness' mother died as result of childbirth complications. (Note the 12-year gap between Agnes (b:1818) and Richard (b:1830)). 1850 census for Greene County indicates that WFH and Agness were living near the Stephens family - i.e., family names are adjacent on the census roll.		If William Franklin Henderson's wife - Agness R Stephens was Agness Robinson Stephens, there is no indication of a Henderson-Roebuck connection prior to their arrival in Greene County. To this point (2015), George has not encountered any indication of a Henderson-Roebuck marriage prior to ~1900. Note: Four grandchildren among Edmund Waller Henderson's children married a Roebuck in the early 1900s. This is the basis for close kinship between Henderson and Roebuck families which continue to the present



	day.
<p>Note: The name "Agness R." recurs at least 4 times among Ann's ancestors as follows:</p> <ul style="list-style-type: none"> <li>a) Agness Smith married Rev William Robinson</li> <li>b) Edmund Waller Stephens married Agness Smith Robinson</li> <li>b) William Franklin Henderson married Agness Robinson Stephens</li> <li>c) Daughter of WFH and Agness was named Agness Robinson Henderson</li> </ul> <p>"Waller" was surname of an early Irish immigrant who is one of Ann's ancestors. Edmund and Waller (see 9.17) appears to be most popular name among the Stephens (and Henderson - thru marriage) lineages.</p>	<p>Margaret filed for War of 1812 Pension for Benjamin's service (in Georgia). Pension # WO39863.</p>
<p>Benjamin W Stephens was named Administrator for Richard H Turner on 7Nov1836. Richard's wife was Eliza Turner. Implication is that the Stephens and Turner families were neighbors in Greene County, AL in 1836.</p>	

## Descendants of Benjamin Waller Stephens, Sr and Margaret Wardlaw

Benjamin Waller Stephens, Sr married ?? in ~1816 in SC

1. Agness Robinson Stephens (1818-1873)  
Agness married William Franklin Henderson (1811-1890) in 1835 in Greene County, AL
  - 1) Agness Robinson Henderson (1836-1860)
  - 2) Edmund Waller Henderson (1839-1917)  
Edmund married Elizabeth Jane Cartee (1851-1885)
  - 3) John Richard Henderson (1814-1862)
  - 4) Benjamin Henderson (1844-)
  - 5) Samuel Taylor Henderson (1848-1925)
  - 6) James Zack Henderson (1850-1888)
  - 7) Martha E Henderson (1858-1915)

Benjamin Waller Stephens, Sr married Margaret Only Wardlaw (1794-1874) in 1826 in SC

1. Elizabeth Stephens (7Sep1827-13Sep1878)  
Elizabeth married John Lewis Logan, Sr (1793-1880) on 21Oct1844
  - 1) William Anderson Logan (1845-1917)
  - 2) Rhoda Logan (1850-)
  - 3) Adolphus A Logan (1851-)
  - 4) Leroy Andrew Logan (1854-1929)
  - 5) Laura Logan (1858-1880)
  - 6) John Lewis Logan, Jr (1860-1930)
  
2. James Zachariah Stephens (18Aug1828-3Jul1909)  
James married Cyrena A Guess (1840-1900)
  - 1) Richard Walker Stephens (1857-1948)
  - 2) Margaret Stephens (1880-)
  - 3) Dorothy 'Dolly' Agnes Stephens (1861-)
  - 4) Mattie E Stephens (1863-1933)
  - 5) Mary Eleanor Stephens (1865-1939)
  - 6) Carolina Serena Stephens (1867-1951)
  - 7) Benjamin Zachariah Stephens, Jr (1870-1948)
  - 8) Francis 'Fannie' Stephens (1872-1951)
  - 9) Infant Stephens (1874-1874)
  - 10) John W Stephens (1875-1878)
  - 11) Robert Stephens (1878-)

- 12) Luther Wardlaw 'Wildcat' Stephens (1881-1969)
3. Richard Stephens (1830-25Sep1865) - Civil War Veteran  
Richard married Eliza J Henry (1839-)
- 1) Julia D 'Baby' Stephens (1860-)
  - 2) Sarah S Stephens (1861-)
  - 3) Richard S Stephens (1862-1927)
4. Dorothy 'Dolly' Stephens (1832- )  
Dorothy married William J Parham (1829-)
- 1) Martha Frances Parham (1852-1900)
  - 2) Paschal William Parham(1854-)
  - 3) Clay Parham (1857-)
  - 4) Georgia Roxanne Parham(1858-1949)
  - 5) Elizabeth Parham (1861-)
  - 6) Candis Parham (1864-)
  - 7) Irene Parham (1866-)
  - 8) Pavilla Parham (1868-)
5. Benjamin Waller Stephens, Sr (1834-1865) - Civil War Veteran  
Benjamin married Lydia Maria Briggs (1834-1912)
- 1) Frederick T.H. Stephens (1855-)
  - 2) James Benjamin Stephens (1858-1925)  
James married Josephine Drummond (1862-1937)
    1. Lydia Ann Stephens (1887-1941)  
Lydia married John Clifton Henderson (1884-1941)
  - 3) Calvin S Stephens (1860-)

Lydia Maria Brigg's residence as a widow:

- \* Per 1860 census, Lydia and children are living with her mother
- \* Per 1870 census, Lydia and children are living with her mother.
- \* Per 1900 census, Lydia is now single and a boarder in Hickman, Tuscaloosa,

AL

- \* Per 1910 census, Lydia is living with her son James & Josephine Stephens.

In addition to his family, the following individuals are listed on 1850 census as living with Benjamin and Margaret:

- a) Andrew J Hawkins (35)
- b) James Z Stephens (22)

- c) William Goodan (15)
- d) James C Mayes (31) - following are probably James' family
- e) Mary Mayes (25)
- f) Francis A Mayes (7)
- g) Adolphus B Mayes (5)
- h) Isabella Mayes (2)
- i) Augustus C Mayes (0)

According to the 1850 census, the following people are living with Benjamin and Margaret. Uncertain of kinship for any of them.

- a) Caroline Muspkey (13)
- b) Elizabeth Muspkey (10)
- c) Andrew J Hawkins (35)
- d) James Z Stephens (22)
- e) William Goodan (15)

One reference says that Benjamin and Margaret migrated from SC to Greene County, Alabama in ~1827. If so, this suggests they could have been part of that caravan of Irish immigrants (including **Thomas & Isabel Drummond\_7.7**) who migrated from Edgefield District, SC to Greene County, AL in 1827.

There appears to have been 'bad blood' between the first and second families of **Edmund Waller Stephens** (i.e., **Benjamin's** father) which resulted in the two families splitting apart. Further, George suggests that the source of the split was MONEY. Edmund Waller Stephens owned significant amount of property - his net worth in KY 1850 census was \$4,000 - which was 2-4 times the wealth of other farmers listed on the same census roll.

- a) The families of Benjamin and his sister Dorothy (plus some Wardlaws) emigrated to Greene County, AL in 1824.
- b) The 2nd family of Edmund Waller Stephens emigrated to Kenton County, KY in 1829.

Benjamin Waller Stephens, Sr purchased several plots of land in Greene County, AL to include:

- |              |             |                                      |          |
|--------------|-------------|--------------------------------------|----------|
| a) 1Feb1826  | St Stephens | Township 22-N, Range 2-E, Section 12 | 80 acres |
| b) 25Sep1835 | Demopolis   | Township 22-N, Range 3-E, Section 7  | 40 acres |
| c) 25Sep1835 | St Stephens | Township 22-N, Range 3-E, Section 6  | 40 acres |
| d) 20Sep1839 | Tuscaloosa  | Township 23-N, Range 3-E, Section 4  | 80 acres |
| e) 20Sep1839 | Tuscaloosa  | Township 24-N, Range 3-E, Section 19 | 80 acres |

<b>7.6</b>	<b>Relationship to Ann Henderson: GGGGrandparents</b> (father/mother/mother/mphther)	
<b>Husband</b>	<b>Marriage</b>	<b>Wife</b>
Michael Micah Briggs	Date: 1831	Sarah Elizabeth 'Eliza' Ann Williamson
DOB: 1808	Location: Columbus, AL	DOB: 1811
City/State: Georgia		City/State: South Carolina
Residence: 1810 - Georgia	<b>Children</b>	Residence: 1830 - Columbus, Pickens County, AL
Residence: 1830 - Columbus, Pickens County, AL	L.ydia Mariah Briggs (1858-1925)	Residence:
Residence: 1866 - Precinct 3, Davis, TX		Residence
Date of Death: 1870		Date of Death: 1886
Cemetery: Niblett Family Cemetery in Hughes Springs, TX		Cemetery: Niblett Family Cemetery in Hughes Springs, TX
City, State: Hughes Springs, Cass County, TX		City, State: Hughes Springs, Cass County, TX
Father: Elkanah Eland Briggs (1766-1855)		Father:
Mother: Elizabeth Harris (1768-1840)		Mother:
<b>NOTES</b>	<b>NOTES</b>	
	Four of the Briggs daughters married four of the sons of Andrew Tilghman Niblett and Magina Puckett.	

## Descendants of Michael Micah Briggs and Sarah Elizabeth Ann Williamson

Michael Micah Briggs (1808-1870) married Sarah Elizabeth Ann Williamson (1811-1886) in Columbus, AL in 1831. Each of their children were born in Columbus, Pickens County, AL.

1. Thomas Howard Briggs (25Jul1831-24Mar1905) - died in Texas  
Thomas married Frances Lelite Allen (1830-1880)
  - 1) Amanda Briggs (1852-1916)
  - 2) Eliza Briggs (1855-)
  - 3) Sarah Briggs (1857-)
  - 4) Frances Briggs (1860-)
  - 5) James Briggs (1862-)
  - 6) Thomas Howard Briggs (1865-1940)
  - 7) Letitia A Briggs (1867-)
  - 8) Miles A Briggs (1869-)
  - 9) Michael Barney Briggs (1872-1945)
  - 10) Joseph J Briggs (1876-1944)
  
2. Lydia Maria Briggs (8Jun1834-7Nov1912) married 1854 in Columbus, AL  
James Benjamin Stephens, Sr (1834-1865)  
(couple settled in Greene County, AL; burial at Bethel Baptist Church Cemetery)
  - 1) James Benjamin Stephens Jr (1858-1925)  
James married Josephine Drummond (1862-1937)
  
3. Elkaney Briggs (1835-1842)  
- Died as a 7 year old
  
4. Sarah Ann Matilda Briggs (1836-9Mar1906) - died in Okla  
Sarah married John L Lyons (1837-)
  - 1) Mary Lyons (1863-)
  - 2) Richard F Lyons (1866-)
  - 3) Sarah Jane Lyons (1869-)
  - 4) Samuel W S Lyons (1872-)
  - 5) Nancy Ellen Lyons (1874-)
  - 6) Harriett Texas Lyons (1877-)
  - 7) Lou Vica Lyons (1879-)Sarah married Aaron Hall (1825-)

5. Nancy Elizabeth Briggs (21Feb1838-7Sep1907) - died in Tx  
Nancy married James Marion Niblett (1833-1915) in 1861
  - 1) Martha Jane Elizabeth Niblett (1861-1926)
  - 2) James Richard Tilman Niblett (1862-1940)
  - 3) Jacob Micah Niblett (1863-1927)
  - 4) Sarah Maginia Niblett (1868-1895)
  - 5) Thomas Jackson Niblett (1869-1952)
  - 6) Magnolia Nancy Niblett (1872-1905)
  - 7) Julia V Niblett (1874-)
  - 8) Mamie Mary Elizabeth Niblett (1874-1903)
  - 9) John William Niblett (1878-1960)
  
6. Susan Pernice Briggs (21Mar1840-1890) - died in Okla  
Susan married Andrew Jackson Lee Niblett (1834-1904)
  - 1) James Micah Niblett (1863-1940)
  - 2) Susan Pernice Niblett (1865-)
  - 3) Andrew Niblett (1868-)
  - 4) Zachariah R Niblett (1869-1930)
  - 5) Susan Wilmith Delana Laney Niblett (1872-1962)
  
7. Nancy Elizabeth Briggs (21Feb1838-7Sep1907) - died in Tx  
Nancy married James Marion Niblett (1833-1915)
  - 1) Martha Ann Elizabeth Niblett (1861-1926)
  - 2) James Michael Tilman Niblett (1862-1940)
  - 3) James Micah Niblett (1863-1927)
  - 4) Sarah Maginia Niblett (1868-1895)
  - 5) Thomas Jackson Niblett (1869-1952)
  - 6) Magnolia Nancy Niblett (1872-1905)
  - 7) Julia V Niblett (1874-)
  - 8) Mamie Mary Elizabeth Niblett (1876-1903)
  - 9) John William Niblett (1878-1960)
  
8. Mary Briggs (1846- ) - died in Tx  
- No record of marriage
  
9. Julia Ann Briggs (1849-1883) - died in Tx  
Julia married Zachary Taylor Niblett (1848-1898)
  - 1) M T Niblett (1871-)
  - 2) G A Niblett (1873-)

- 3) L I Niblett (1875-)
  - 4) J W Niblett (1878-)
  - 5) James Thomas Niblett (1879-)
10. John Baptist Briggs (9Feb1851-13Feb1940) - died in Tx  
John married Mary Cornelia Hall (1853-1916)
- 1) James Alvin Briggs (1875-1943)
  - 2) John T Briggs (1878-1906)
  - 3) Aaron Briggs (1882-1960)
  - 4) Irving D Briggs (1884-1964)
  - 5) Erwin Delaney Briggs (1884-1964)
  - 6) Ora Ethel Briggs (1886-1977)
  - 7) Netie Briggs (1888-)
  - 8) Eulah Lee Briggs (1893-1979) - twin
  - 9) Bulah Briggs (1895-)
11. James Briggs (1852-1861)  
- Died as a 9 year old



<b>7.7</b>	<b>Relationship to Ann Henderson: GGGGrandparents (father/mother/mother/father)</b>	
	<b>Husband</b>	<b>Marriage</b>
	<b>Thomas James Drummond</b>	<b>Isabel Margaret Legg</b>
DOB: 8Sep1800	Date: 1825	DOB: 1 Apr 1805
City/State: Spartanburg, Spartanburg County, SC	Location: South Carolina	City/State: Prince William County, Va
Residence: 1827 - Greene County, AL	<b>Children</b>	Residence:
Residence:	<b>David Thomas Drummond (1831-1898)</b>	Residence:
Residence		Residence:
Date of Death: 23Jun1870		Date of Death: 23Feb1875
Cemetery: Beulah Baptist Church, Snoddy, Greene County, AL		Cemetery: Beulah Baptist Church, Snoddy, Greene County, AL
City, State: Eutaw, Greene County, AL		City, State: Eutaw, Greene County, AL
Father: David Drummond (1765-1830)		Father: Thomas Legg (1775-1854)
Mother: Nancy Ann Johnson (1765-1856)		Mother: Jeanette ?? (1780 - 1839)
<b>NOTES</b>		<b>NOTES</b>
Per 1850 census, Thomas owned 3 slaves; ages 43F, 6F, and 23M. Thomas made purchased 5 land patents for a total of 240 acres during 1834-1858 in the Snoddy Community.		Isabel's family must have migrated from Virginia to South Carolina sometime prior to 1820. Otherwise, she and Thomas would have been unlikely to meet. George will investigate further.
Thomas purchased land in Greene County in 1824. Apparently, he purchased the land as an absentee landlord. Otherwise, he would have had to previously emigrate to Greene County, AL as a single male and then return to SC for a year or more before he and Isabel could have joined the wagon train to Alabama in 1827.		
Thomas and Isabel were married in South Carolina since they were part of the 1827 wagon train of Irish immigrants who emigrated from SC to AL. George suspects that her family (at least her father, mother, and one sister) were also part of this 1827 caravan since they also emigrated from SC to Greene County.		

## Descendants of Thomas James Drummond and Isabel Margaret Legg

**Thomas James Drummond** married **Isabel Margaret Legg** (1805-1875) in 1825 in SC

1. Jina Ann Drummond (1825-1898)  
Jina married Jackson 'Jack' Edwards (1815-1883) in 1840 in Greene County
  - 1) Harriett Ann Edwards (1842-1909)
  - 2) William R Edwards (1844-)
  - 3) David A Edwards (1848-1934)
  - 4) James Jackson 'Doc' Edwards (1852-1924)
  - 5) Elizabeth Edwards (1854-)
  - 6) Victoria Malissa Edwards (1848-1943)
  
2. John Alston Drummond (1827-8Apr1855) - died of fever  
John married Frances N Mihaffa (1835-1912) on 28Jan1854 in Greene County by Rev M P Smith.
  - Couple are buried in Beulah Baptist Church Cemetery
  - 1) Sallie A Drummond (6Dec1851-1860)
    - Note: Sallie was 2+ years of age when her parents married
  
3. Nancy Jane Drummond (4Nov1829-16Jan1913)  
Nancy married Elishua Myers (1825-) on 13Nov1844  
Nancy married **Elijah Sellers** (1820-1899) on 26Dec1846 by M P Smith, JP
  - Elijah was a CSA Civil War Veteran
  - 1) James Rufus Sellers (1848-1938)
  - 2) Cephas Sellers (1851-1926)
  - 3) Georgia Ann Sellers (1855-1916)
  - 4) Martha Elizabeth Sellers (1858-1893)
  - 5) Mary Emma Sellers (1858-1914)
  - 6) Thomas A Sellers (1862-1941)
  - 7) John W Sellers (1864-1933)
  - 8) Fanny Sellers (1867-1950)
  - 9) Margaret Jane Sellers (1871-1891)
  
4. **David Thomas Drummond** (28Oct1831-2Jul1898) - Civil War Veteran  
David married **Mary Frances Mayes** (1841-1912) on 26Dec1857
  - 1) Louisa Drummond (1860-1934)
  - 2) **Josephine Drummond** (1862-1937)  
Josephine married **Benjamin Waller Stephens** (1858-1925)
  - 3) James Thomas Drummond (1864-1928)
  - 4) Mary Anna Drummond (1866-1942)

- 5) Samuel Ephraim Drummond (1868-18950)
  - 6) John S Drummond (1871-1874)
  - 7) Mary Emma Drummond (1873-1874)
  - 8) William 'Billy' Edward Drummond (1875-1959)
  - 9) Jesse David Drummond (1877-1939)
  - 10) Susan Hazeltine Drummond (1880-1985)
  - 11) Robert 'Rob' Stonewall Drummond (1882-1970)
  - 12) Ruth Mayes Drummond (1863-1908)
  - 13) Mabel 'Bell' Drummond (1886-1962)
5. Mahala F Drummond (20Jan1834-12Jul1885)  
Mahala married Gilbert Reynolds (1829-1870) on 11Jul1851
- 1) Gilbert M Reynolds (1851-1862)
  - 2) Melissa A Reynolds (1855-)
  - 3) Edith Reynolds (1857-1920)
  - 4) Harriett Reynolds (1860-1913)
6. (Captain) George W Drummond (28Oct1835-27May1863)
- No record of marriage
  - Captain Drummond was a Confederate soldier who was killed during Battle of Vicksburg
7. Martha E Drummond (2Jan1836-28May1873)  
Rev Matthew Pickett Smith, Sr married ??
- Matthew and his wife became adoptive parents for **Elijah Sellers**
  - Elijah married Nancy Drummond (i.e., Martha's sister) in 1846
- Martha married Rev Matthew Pickett Smith, Sr (1805-1883) on 27Jul1865
- 1) Matthew Pickett Smith, Jr (1866-1889)
  - 2) Christiana Smith (1867-)
  - 3) John A Smith (1869-1939)
8. Harriet A Drummond (1841- )
- No record of marriage
  - Harriet was afflicted with some sort of mental illness - which was supposedly hereditary. She was twice admitted to the Bryce Psychiatric Hospital in Tuscaloosa for treatment in 1870 and again in 1872. George has a copy of letter from head of hospital who provided summary of Harriet's treatment info to a family member in recent years.
9. (Private) Warren J Drummond (1844-1864)
- Private Drummond was a Confederate soldier who was killed in Mississippi

Thomas Drummond was a charter member of Beulah Baptist Church. Organized in 1833. There is a historical marker at the church reads. **Thomas James Drummond** who departed this life June 23, 1870 aged 60 years 9 mo. and 15 days and his wife **Margaret Legg** (1805-1875). Thomas and Margaret were in the caravan of Irish immigrants which migrated from Edgefield, SC to Greene County, AL in 1827.

Following is a chronology of known activities related to Thomas James Drummond

- 1) Thomas was born on Sep 08, 1800 in Spartanburg, South Carolina.
- 2) Thomas purchased land in Greene County, Alabama on 24Apr1820 at 36 24-N 2-E St Stephens Greene - apparently while he still lived in South Carolina
- 3) Thomas married Isabel Margaret (Peggy) Legg in 1825 and lived their lives in Greene County, Alabama.
- 4) 1827 - Thomas and Isabel were in caravan of Irish emigrants from SC
- 5) Thomas purchased land at 35 24-N 2-E St Stephens Greene on 1Oct1835.
- 6) Thomas purchased land at 36 24-N 2-E St Stephens Greene on 28Aug1838.
- 7) Thomas and Isabel lived in Walker, Alabama in 1840.
- 8) Thomas purchased land at 36 24-N 2-E St Stephens Greene on 1May1849.
- 9) Thomas purchased land at 36 24-N 2-E St Stephens Greene on 1Jun1858.
- 10) Thomas died on 23un1870 in Eutaw, Greene, Alabama, United States.



Isabel Margaret Legg



Tombstone - Isabel Margaret Legg at Beulah Baptist Church Cemetery  
in Greene County, AL



Tombstone - Thomas J Drummond @ Beulah Baptist Church Cemetery  
in Greene County, AL

<b>7.8</b>	<b>Relationship to Ann Henderson: GGGGrandparents</b> (father/mother/mother/mother)	
	<b>Husband</b>	<b>Marriage</b>
	<b>Samuel James Mayes</b>	<b>Wife</b>
	Date: 10Jul1840	<b>Sarah Caroline Lamb</b>
DOB: 10Sep1823	Location: Greene County, AL	DOB: 1Apr1819
City/State: Greene County, AL		City/State: Union County, SC
Residence:	<b>Children</b>	Residence: 1830+ - Greene County, AL
Residence:	<b>Mary Frances Mayes</b> (17Sep1841-1912)	Residence:
Residence		Residence:
Date of Death: 1842		Date of Death: 14Feb1884
Cemetery: Hebron Presbyterian Church Cemetery, Mantua, Greene County, AL		Cemetery: Beulah Baptist Church Cemetery, Snoddy, Greene County, AL
City, State: Mantua, Greene County, AL		City, State: Mantua, Greene County, AL
Father: Edward Mayes (1775-1848)		Father: Robert A Lamb (1766-1838)
Mother: Nancy A Archibald (1786-1845)		Mother: Frances Williamson (1770-1858)
<b>NOTES</b>		<b>NOTES</b>
Note: Samuel died within 2 years of being married of unknown cause. He and Sarah had one child. George has been unable to find any online cemetery record for Samuel.		

Note: There is a lot of room for confusion here. Apparently, two of Ann's ancestors **Mary Frances Mayes** (6.4) and **Elizabeth Janie Cartee** (5.1) were half-sisters and were raised in the same Cartee household.

## Descendants of Sarah Caroline Lamb

A. Sarah Caroline Lamb married Samuel James Mayes (1823-1842) on 10Jul1840

1. Mary Frances Mayes (1841-1912)

Mary married David Thomas Drummond (1831-1898)

- 1) Louisa Drummond (1860-1934)
- 2) Josephine Drummond (1862-1937)  
Josephine married Benjamin Waller Stephens (1858-1925)
- 3) James Thomas Drummond (1864-1928)
- 4) Mary Anna Drummond (1866-1942)
- 5) Samuel Ephraim Drummond (1868-1895)
- 6) John S Drummond (1871-1874)
- 7) Mary Emma Drummond (1873-1874)
- 8) William Edward Drummond (1875-1959)
- 9) Jesse David Drummond (1877-1949)
- 10) Susan Hazeltine Drummond (1880-1965)
- 11) Robert Stonewall Drummond (1882-1970)
- 12) Ruth Mayes Drummond (1883-1908)
- 13) Mabel Bell Drummond (1886-1962)

B. Sarah Caroline Lamb Mayes married Joseph Cartee (1823-1908) on 4May1846

1. Nancy Ann Cartee (1843- )

Nancy married James Albert Lawrence (1848-)

- 1) Milly Lawrence (1868-)
- 2) Margaret Adeline 'Addie' Lawrence (1871-1942)
- 3) Sarah Lawrence (1873-1949)
- 4) Andrew Jackson 'Jack' Lawrence (1878-1950)
- 5) Thomas Jefferson Lawrence (1881-1957)
- 6) James Pinkney Lawrence (1884-1945)

2. James William Cartee (1848-6Feb1931)

James married Emeline Malissa Kimbrell (1843-1912) in 1867

- 1) Mary Ann Cartee (1868-)
- 2) George Cartee (1870- )
- 3) Neddie Lawson Cartee (187-1948)

3. William Thomas Cartee (25Jan1849-11Aug1922)  
William married Martha Jane Kiddy (1856-1935)
  - 1) Mary A Cartee (1876-)
  - 2) John A Cartee (1881-)
  - 3) William G Cartee (1883-)
  
4. Elizabeth Jane Cartee (1851-1885)  
Elizabeth married Edmund Waller Henderson (1839-1917)
  - 1) John Clifton Henderson (1884-1941)  
John married Lydia Ann Stephens (1887-1941)
  
5. David Walter Cartee (1859-1918)  
David married Ludia Lucious (1861-)
  - 1) Walter Edward Cartee (1884-1968)
  - 2) Maud Cartee (1887-)
  - 3) Pearl Cartee (1889-)
  - 4) Jacob R Cartee (1892-1957)
  - 5) Lillian Cartee (1895-)
  - 6) Ollie Lee Cartee (1898-1984)
  - 7) Minnie Cartee (1900-1976)





Tombstone - Sarah Lamb Mayes Cartee @ Beulah Baptist Church Cemetery, Snoddy, AL

<b>7.9</b>	<b>Relationship to Ann Henderson: GGGGrandparents (mother/father/father/father)</b>	
	<b>Husband</b>	<b>Marriage</b>
	<b>David Milton Montgomery</b>	<b>Martha Mattie Thompson</b>
DOB: 15May1788	Date: 8 Aug 1811	DOB: 27Dec1787
	Location: Old Brick Church, Little River Section of Fairfield County, Jenkinsville, SC	
City/State: Fairfield County, SC	Rev James Rogers, A.P. Reformed Minister officiated	City/State: Winnsboro, Fairfield County, SC
Residence: 1837 - moved to Oktibbeha County, MS	<b>Children</b>	Residence: 1837 - moved to Oktibbeha County, MS
Residence:	<b>William Milton Montgomery</b> (10Oct1812-1848)	Residence:
Date of Death: 8Dec1872		Date of Death: 7Feb1871
Cemetery: Associated Reform Presbyterian Cemetery, Starkville, MS (Old Seceder Cemetery)		Cemetery: Associated Reform Presbyterian Cemetery, Starkville, MS (Old Seceder Cemetery)
City, State: Starkville, Oktibbeha County, MS		City, State: Starkville, MS
Father: Charles Perceival Montgomery, Sr (1748-1820)		Father: William Thompson (1762-1842)
Mother: Margaret Reynolds (1758-1818)		Mother: Elizabeth Martin (1761-1851)
<b>NOTES</b>		<b>NOTES</b>
1842 - David was elected member of MS state legislature		Elizabeth, Martha's mother, was listed as living with them in the 1850 census - she was 90 at the time.

## Descendants of David Milton Montgomery and Martha Thompson

David Milton Montgomery married Martha Thompson (1787-1871) on 8Aug1811 in Fairfield, SC

1. William Milton Montgomery (10Oct1812-1848)  
William married Sarah Isabella Nason (1819-1866) in 1838 in SC
  - 1) David Milton Montgomery (1841-1899)  
David married Virginia L Bardwell (1848-1916) in 1877
  - 2) Laura Glenn Montgomery (1843-1876)  
Laura married Edwin Kerr Fulton (1839-1904)
  - 3) Richard Thomas Montgomery (1845-1855)
  
2. Charles Perceival Montgomery, Sr (1814-1867)  
Charles married Caroline Carrie Shivers (1823-1870) on 19Feb1842  
(see Jesse, vol. 242, p57)
  - 1) Green Ella Montgomery (1843-1866)
  - 2) James Shivers Montgomery (1845-1912)
  - 3) David Hugh Montgomery (1850-1908)
  - 4) William Henry Montgomery (1854-1911)
  - 5) Charles Perceival Montgomery, Jr (1857-1906)
  - 6) Pattie L Montgomery (1864-1866)
  
3. Elizabeth Montgomery Glenn(1816-1906)  
Elizabeth married William R Glenn (1817-1903) on 20Sep1837
  - 1) Sara Ann Glenn (1841-1932)
  - 2) M Emeline Glenn (1843-1925)
  - 3) Infant Glenn (1845-1845)
  - 4) James Adolphus Glenn (1846-1941)
  - 5) Mary L Glenn (1850-1952)
  
4. James A Montgomery (1816-1893)  
James married Arseneth Reynolds Williams (1816-1870)
  - 1) Thomas Montgomery (1843-1863)
  - 2) Susie Ascenath Montgomery (1856-1942)
  
5. (Major) John Thompson Montgomery (1818-1903) - born in SC; died in TX  
John married Mary Anne Dunlap (1824-1909) ~1840  
(Children birth dates suggest John had two families.)
  - 1) Margaret E Montgomery (1841- )
  - 2) Mary Emma Montgomery (1842- )
  - 3) John H Montgomery (1855- )

- 4) Sarah J Montgomery (1857- )
  - 5) Alexander L Montgomery (1863- )
6. Emeline 'Emma' Martha Montgomery (1825-1909)  
Emeline married James Richards Bardwell (1820-1854) on 3Nov1842
- 1) Sarah E Bardwell (1843-1844)
  - 2) David A Bardwell (1844-1900)
  - 3) Henry G Bardwell (1848- )
  - 4) Milton M Bardwell (1848-1920)
  - 5) Brainard Bardwell (1850-1898)
  - 6) John Horatio Bardwell (1863-1907)
7. Margaret Emeline 'Emma' Montgomery (1827-1888)  
Margaret married Cecil Bardwell (1824-1902) on 17Mar1846
- 1) Issquena 'Issie' Bardwell (1847-1865)
  - 2) Arthur Glenn Bardwell (1848-1903)
  - 3) Emma G Bardwell (1850- )
  - 4) Joseph Montgomery Bardwell (1852-1887)
  - 5) James Aransuh Bardwell (1855-1927)
  - 6) Elizabeth Bardwell (1858- )
  - 7) Mary Bardwell (1858- )
  - 8) William H Bardwell (1860- )
  - 9) Carrie A Bardwell (1862- )
  - 10) Margaret Bardwell (1867- )
  - 11) Charles Cecil Bardwell (1869-1960)
  - 12) Rosa Bardwell (1872- )

Upon the death of David's father, David was given half of his father's estate. Each of his brothers and sisters were given substantial holdings before and after their father's death.

Around 1838, David and Martha emigrated from South Carolina to Oktibbeha County, Mississippi. (Other families making this same migration included other Montgomery, Bell, Mckell, and Nason relatives who relocated to Octibbeha County, MS near Starkville - then called Boardtown.) Here they were charter members of the Starkville Associated Reform Presbyterian Church and became leading citizens of the community. David became a wealthy planter (probably cotton) as he grew his fortune in Mississippi. He acquired vast land holdings and had 46 slaves per 1850 census. One of his first holdings was in Oktibbeha County, Township 19-N, Range 14-E, Section 26 which he acquired on 1Feb1841. George found a record which indicates that David (as well as every other planter) filed a claim with the U.S. Southern Claims Commission in the 1871-1880 time period - presumably trying to recoup some of their losses which occurred when the slaves were freed. George was unable to determine whether or not any of these claims were successful.

David built the rather striking residence which is located on West Point Road a mile or two from Starkville. This house is said to have been built before 1840 David and his brother, Hugh, were strong adherents to the Seceders, a religious group which had seceded from the Old School Presbyterians. For many years the Seceder Church was the most important one in Starkville and was largely supported, first by David and Hugh, and later by descendants of Hugh. David, however, showed his devotion to the Seceders by on two occasions by giving some thousands of dollars to Erskine College, Due West, SC and by sending several of his grandsons there to school. However, David's wife was Martha Thompson, a Baptist, and perhaps the reason why none of David's descendants were Seceders.

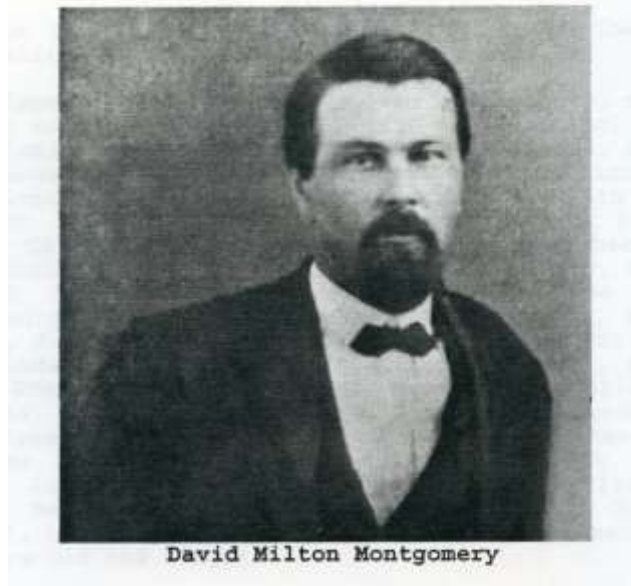



Tombstones - Martha Thompson and David Milton Montgomery in Associated Reform Presbyterian Cemetery @ Starkville, MS



Cemetery Located at Starkville, MS (circa 2005)

<b>7.10</b>	<b>Relationship to Ann Henderson: GGGGrandparents (mother/father/father/mother)</b>	
<b>Husband</b>	<b>Marriage</b>	<b>Wife</b>
<b>Richard Henry Nason</b>	Date: 7Nov1809	<b>Margaret Peggy Milling</b>
DOB: 7Jun1776	Location: Fairfield District, SC	DOB: 19May1784
City/State: Monalco, Mogeely, County Cork, barony of Kinnatallon, Munster (Youghai), Ireland		City/State: Jacksons Creek, Fairfield County, SC or Welch, Marlboro County
Residence: 1798 - Ireland		
Residence: 1801-1840+: Fairfield District, SC	<b>Children</b>	Residence:
Residence: 1845 - Yakobusha, MS (south of Yalobusha River)	<b>Sarah Isabella Nason</b> (7Dec1819-28Nov1866)	Residence:
Residence: 1857+ - Pontotoc, MS		Residence:
Date of Death: 7Jun1862		Date of Death: 8Jul1864
Cemetery: Hope Church Cemetery, Grenada County, MS		Cemetery: Hope Church Cemetery, Grenada County, MS
City, State: Yalobusha (now Grenada) County, MS		City, State: Yalobusha (now Grenada) County, MS
Father: John Nason (1729-1813)		Father: Hugh Milling (1752-1837)
Mother: Catherine O'Connor Atkins (1735-1813)		Mother: Elizabeth Burney (1762-1829)
<b>NOTES</b>		<b>NOTES</b>
Per South Carolina Naturalizations (1783-1850), Richard Nason petitioned for U.S. citizenship on 18Apr1815. He had emigrated from Ireland to the U.S. in 1801. This was actually Richard's second immigration from Ireland.		Margaret was also married to Richard N. ?? III (1777-1862)
In 1810 (in SC), Richard owned 6 slaves. By 1840 (in SC), Richard owned 24 slaves. Per 1850 census (in MS), Richard then owned 24 slaves. His home in 1850 was described as south of the Yalobusha River, Yalobusha, MS.		
Per 1850 census, Richard's real estate holdings were valued at \$3680 - which was large compared to his neighbors.		



## Descendants of Richard Henry Nason and Margaret Milling

- A. Richard Henry Nason married ?? in Ireland
- No Children
  - Couple migrated to America - wife died and was buried in New York City
  - Evidence suggests Richard's father was VERY unhappy with this marriage and migration
  - Richard returned to Ireland where he was accepted back into his family by 1798
  - Apparently, this reconciliation did not last because Richard immigrated to SC by 1801
- B. Richard Henry Nason married Margaret Milling (1784-1864) on 7Nov1809 in SC  
Note: Each of the couple's children was born in SC; the entire family migrated to MS in 1838, and except for Sarah Isabella Nason, each of them died in MS.
1. John Nason (2Nov1810-16Aug1850)  
John married Elizabeth Burney Harris ( -1843) in 1837 in SC
    - 1) Mary Elizabeth Nason (12Sep1838-1910)  
John married Leah Koon (1818-1902) on 12Mar1844 in Carroll County, MS
      - 1) John Thomas Nason (1847-1937)
      - 2) Sara Margaret Nason (1850-1904)  
Sara married Marcellus G Dubard (1850-1918)
  2. Elizabeth Catherine Nason (1814-1891)  
Elizabeth married William Bell Owens (1808-1872) on 8Jan1836
    - 1) David Thomas Owens (1836-1915)
    - 2) Margaret Milling Owens (1838-1921)
    - 3) Martha Ann Elizabeth Owens (184-1894)
    - 4) James Furman Owens (1842-1860)
    - 5) Richard Nason Owens (1844-1902)
    - 6) William Oberlin Owens (1845-1864)
    - 7) Elisha Jusdon Owens (1848-1929)
    - 8) Jo Anna Owens (1850-1930)
    - 9) Leah Hughbella Owens (1853-1902)
    - 10) John Hughes Owens (1854-1926)
  3. (Captain) Hugh Milling Nason (14May1817-10Apr1885)
    - No record of marriage
  4. Richard Jabez Nason (14May1817-2Mar1886)  
Richard married Jane McDowell (1820-1856) on 27Feb1849
    - 1) Robert M Nason (1852-1909)

- 2) Richard Henry Nason (1854-1893)  
Richard married Margaret Ann Miller (1817-1879) on 10Feb1857  
Richard married Lucy D Mitchell (1839-1915) on 20Aug1881
5. Sarah Isabella Nason (1819-1866)  
Sarah married William Milton Montgomery (1812-1848) in May 1840
  - 1) David Milton Montgomery (1841-1899)
  - 2) Laura Glenn Montgomery (1843-1876)Sarah married Thomas Perceival Archibald (1818-1877) in 1854
  - 1) Mary A 'Mollie' Archibald (1854-1937)
  - 2) Margaret Archibald (1857-)
  - 3) Robert Archibald (1859-)
6. David Thomas Nason (18Aug1822-27Nov1856)  
- Family lore says he was buried next to his grandfather Hugh Milling  
David married Ann ?? (1824-)
  - 1) John Nason (1844-)
  - 2) Nancy Nason (1846-)
  - 3) Mary Nason (1850-)
7. Robert Lithgre Milling Nason (31May1825-10Jan1900)  
- No record of marriage



Tombstone - Richard Henry Nason @ Hope Cemetery in Grenada County, MS



Tombstone - Margaret Milling @ Hope Cemetery in Grenada County, MS

<b>7.11</b>	<b>Relationship to Ann Henderson: GGGGrandparents (mother/father/mother/father)</b>	
<b>Husband</b>	<b>Marriage</b>	<b>Wife</b>
<b>Araunah Bardwell, MD</b>	Date: 31Dec1812	<b>Sarah Sally Guion</b>
DOB: 25Jul1784	Location: The Hornets Nest, Murfreesborough, Hertford County, NC	DOB: 2Apr1785
City/State: Belchertown, Hampshire, Mass		City/State: Virginia
Residence: 1812- Murfreesborough, Hertford County, NC	<b>Children</b>	Residence:
Residence: ~1830 - Starkville, Oktibbeha County, MS	<b>Brainard Bardwell, MD</b> (12Oct1817-1850)	Residence:
Date of Death: 25Oct1838		Date of Death: 22Aug1841
Cemetery: Old Presbyterian Cemetery, Starkville, MS		Cemetery: Old Presbyterian Cemetery, Starkville, MS
City, State: Starkville, Oktibbeha County, MS		City, State: Starkville, Oktibbeha County, MS
Father: Captain Elijah Bardwell (1755-1809)		Father: Isaac Guion (1741-1803)
Mother: Sarah Worthington Smith (1752-1824)		Mother: Ferebee Pugh Williams (1746-)
<b>NOTES</b>	<b>NOTES</b>	
Inscription on Araunah's tombstone: "Sacred to the memory of Araunah Bardwell, a native of Massachusetts, a resident of North Carolina for twenty years, and of Oktibbeha County, Mississippi, the last five years of his life. An extensive and successful practitioner of medicine, a ruling elder of the Presbyterian Church for fifteen years, and a prominent man in every movement of a moral or religious character in his neighborhood. He departed this life on the 25th of October 1838, the 55th year of his life, in the full enjoyment of the Christian's hope."	Sarah's 1st marriage was to ?? Ward. The couple had two children: * Mary Ann Ward (1808-1814) * William B Ward (4May1810-1867) - died in Starkville, MS	
Note: Suspect that Araunah was married prior to his marriage to Sarah at age 28. There is a tombstone which identifies the woman who died in 1811 as a "Consort of A Bardwell, MD."	Inscription on Sally's tombstone: "Sacred to the memory of Sally Bardwell, consort of Araunah Bardwell, MD. She departed this life on the 22d of July 1841, age 56 years. A disciple of Jesus from youth; her last and perfect peace, and her remains here rest with her husband's, 'til the morn of the resurrection."	

## Descendants of Araunah Bardwell and Sarah Sally Guion

(Likely that) Dr Araunah married ?? (-1811)

Dr Araunah Bardwell married Sarah Sally Guion (1785-1841) on 31Dec1812 in Murfreesborough, NC

1. Horatio John Bardwell (1813-1853)  
Horatio married Agnes Gordon (1815- )
  - 1) Agnes Horatio Bardwell (1830- )
  - 2) Araunah Bardwell (??)Horatio married Joanne E.L Rogers ( -1848)
  
2. Dr Brainard Bardwell (1817-1850)  
Brainard married Nancy Elizabeth Montgomery (1832-1844)
  - 1) William A Bardwell (1842-1853)  
Brainard married Martha M E Rogers (1827-1860)
  - 1) Virginia L Bardwell (1848-1916)  
Virginia married David Milton Montgomery (1841-1899)
    - 1- Roy Rupert Montgomery (1884-1946)  
Roy married Ella Cleveland Fridelle (1884-1964)
  
3. James Richards Bardwell (1820-1854)  
James married Emeline 'Emma' Martha Montgomery (-)
  - 1) John Horation Bardwell, Jr (1853-1927)
  
4. Joseph Bardwell (1822-1823)  
- Died as an infant
  
5. Cecil Bardwell (1824-1902)  
Cecil Bardwell married Margaret Montgomery (-)
  - 1) Issquena 'Issie' Bardwell (1847-1865)
  - 2) Arthur Glenn Bardwell (1848-1903)
  - 3) Emma G Bardwell (1850- )
  - 4) Joseph Montgomery Bardwell (1852-1887)
  - 5) James Araunah Bardwell (1858-1927)
  - 6) Elizabeth Bardwell (1858- )
  - 7) Mary E Bardwell (1858- )
  - 8) William H Bardwell (1860- )
  - 9) Carrie A Bardwell (1862- )

- 10) Margaret Bardwell (1867- )
  - 11) Charles Cecil Bardwell (1869-1960)
  - 12) Ross Bardwell (1872- )
6. Sarah Ann Bardwell (1828-1828)  
- Died as an infant
7. Joseph Bardwell (1828-1893)  
Joseph married Eliza Nibben Leland (1830-1867)  
Joseph married Anna E Gillespie (1834-1910)
- 1) Malcolm Greene Bardwell ( - )

Note: Three Montgomery sisters (daughters of David and Martha Montgomery - 7.9) married three Bardwell brothers. Emma married James Richards Bardwell, **Martha** married **Brainard Bardwell**, and Margaret married Cecil Bardwell.

Sarah's tombstone reads: Sacred to the memory of Sally Bardwell, Consort of Araunah Bardwell, MD. She departed this life on 22Jul1841, age 56 years. A disciple of Jesus from youth, her last end was perfect peace, and her remains here rest with her husband's, 'til the morn of the resurrection. This inscription is from Bardwell/Bordwell Descendants, vol 2 published by American Ancestry Association. As of 2012, her Tombstone was broken and difficult to read.

According to 'History of the Town of Goshen' by Hiram Barrus, "Araunah Bardwell united with the church in 1805, became a physician, was dismissed by letter to North Carolina in 1824 (should be prior to 1812). He died in Mississippi in October 1838." In effect, Dr Brainard (and probably his wife) were named as missionaries to the heathen Indians. According to one reference "History of Newton County", Dr Bardwell had preached multiple times at his church. Also, the book "Historical Sketches of Oktibbeha County (Mississippi)" by Thomas Battle Carroll indicates that Dr Araunah had been working at the local mission school which had been established for the Choctaw Indians.

According to a history of Lowndes County, Mississippi, "In 1817 the American Board of Commissioners for Foreign Missions began to set up a series of mission stations among the Indians. The first of the stations was to the Cherokees at a station called 'Brainard' near Chattanooga." Perhaps this was the inspiration for Araunah and Sarah naming their son Brainard when he was born in 1817.

Note: George has copy of page from a book which lists purchasers of public lands in Columbus and Chocchuma Counties, MS. Araunah Bardwell is listed as purchasing 80 acres of land at \$1.25 per acre.



Tombstone - Sally Guion Bardwell in Old Presbyterian Cemetery @ Starkville, MS

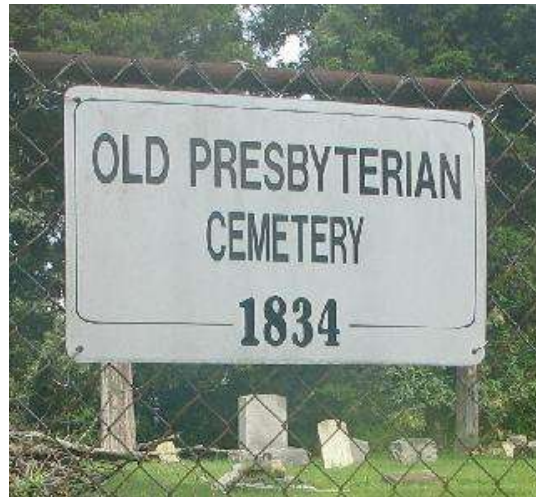

Old Presbyterian Cemetery @ Starkville, MS



Tombstone - Dr Araunah Bardwell in Old Presbyterian Cemetery @ Starkville, MS



<b>7.12</b>	<b>Relationship to Ann Henderson: GGGGrandparents (mother/father/mother/mother)</b>	
<b>Husband</b>	<b>Marriage</b>	<b>Wife</b>
<b>John Calvin Rogers</b>	Date: 1819	<b>Martha Fullerton</b>
DOB: 6Feb1793	Location: Old Brick Church, Fairfield County, SC	DOB: 1797
City/State: Fairfield County, SC		City/State: Pennsylvania (??)
Residence: 1820-1830+ - Fairfield County, SC	<b>Children</b>	Residence:
Residence: 1838 - Alabama (son Elbert born in AL)	<b>Martha Mary Elvira Rogers</b> (1826-1851)	Residence:
Residence: 1850 - Oktibbeha County, MS		Residence:
Date of Death: 9May1854		Date of Death: 20Aug1827
Cemetery: Old Presbyterian Cemetery, Starkville, MS		Cemetery: Old Brick Church Cemetery, Monticello, Fairfield County, SC
City, State: Starkville, Oktibbeha County, MS		City, State: Fairfield County, SC
Father: Rev James Rogers (2Aug1768-21Aug 1830) of Old Brick Church in Fairfield County, SC b: Monaghan, Ireland d: Fairfield District, SC		Father: David Fullerton (1772-1843)
Mother: Jane Wilson Murray (-30Jul1803)		Mother: Joanna Lind (1770-1837)
<b>NOTES</b>	<b>NOTES</b>	
Per his Tombstone, John Rogers was a soldier in the War of 1812.	George is skeptical that Martha was born in Pennsylvania. Since she was only 22 when she was married in Fairfield County, SC, how did she get from her alleged birthplace in Pennsylvania to South Carolina. Thus far, George has found no evidence of such of move. George suggests a more likely scenario is that Martha was either an immigrant through Charleston, SC or she was born in SC.	
Per 1820 census (in Fairfield, SC), John Rogers owned 12 slaves. Per 1830 census (in Fairfield, SC), John Rogers owned 40 slaves plus he had another 10 'free white persons' (probably laborers) counted as part of his	Martha Fullerton Rogers died when her daughter Martha was about one year of age.	

household.	
John and his family (w/2nd wife) migrated from SC to MS sometime between 1830 and 1840. John was a slave owner in MS per 1850 census - number of slaves not identified.	
Rev James Rogers (father of John Calvin Rogers) was the first pastor of the Old Brick Church. He was a native of Ireland and came as a licentiate to this county in Dec1789. He was installed as pastor on 23Feb1791;	

## Descendants of John Rogers and Martha Fullerton

A. (George's Assumption - if Martha Fullerton was born in Pennsylvania) Martha Fullerton (1797-1827) married unknown husband #1 in PA- the couple emigrated to Fairfield County, SC where husband died ~1818. Otherwise, George does not believe that David Fullerton (1772-1843) and Joanna Lind (1770-1837) were her parents since they lived & died in Pennsylvania.

B. **John Rogers** married **Martha Fullerton** (1797-1827) in 1819 in Fairfield County, SC

1. (Major) James Calvin Rogers (11Oct1820-30Apr1863) - Confederate CSA  
James married Elizabeth MacMillan (1824-1878)
  - 1) Mary Fullerton Rogers (1841-1880)  
Mary married Thomas Gillespie (1839- ) in 1869
  - 2) John Humphrey Rogers (1843-1848)
  - 3) Edwin Oscar Rogers (1845-1864-Soldier, POW, died at Rock Island, Ill
  - 4) Jane Amelia Owens Rogers (1847-1848)
  - 5) William M Rogers (1851-)
  - 6) Ella W Rogers (1852-1893)
  - 7) Belle J Rogers (1854-)
  - 8) James Calvin Rogers, Jr (1856-1857)
  - 9) David Rogers (1858-1858)
  - 10) Elizabeth 'Lizzie' Rogers (1863-)
2. Humphrey Warren Rogers (1822-1856) - living with parents per 1850 census  
Humphrey married Elizabeth Tarzah Nichols (1812-1915)
  - 1) Margaret Ann W Rogers (1843-1915)
  - 2) James Cleveland Delano Rogers (1846-1927)
  - 3) Larkin Winfield Taylor Rogers (1847-1924)
  - 4) Richard A J Rogers (1850-)
  - 5) William Lawrence Ora Rogers (1854-1938)
3. Joanna E L Rogers (1824-1848)  
Joanna married Horatio John Bardwell (1813-1853)
  - 1) Martha Fullerton Bardwell (1847-1883)
  - 2) Sarah Guion Bardwell (1855-1923)  
- notice commonality with Bardwell/Guion names in 7.11
4. **Martha Mary Elvira Rogers** (1826-1851)

Martha married Dr Brainard Bardwell (1817-1850)

1) Virginia Bardwell (1848-1916)

Virginia married David Milton Montgomery (1841-1890)

2) Josiah Bardwell (1850-1928)

5. Fullerton Rogers (-)

- Grandson mentioned in Rev James Rogers Will in 1830

6. Jane Rogers (-)

- Granddaughter mentioned in Rev James Rogers Will in 1830

C. John Rogers married Mary Weston in ~1830 in Fairfield County, SC

1. John Murray Rogers (1831-1880) - born in SC

John married Leda A DuQuercron (1834-1890)

- No record of children

2. Joel P Rogers (1834-1899) - born in SC

Joel married Madeline MacMillan (1841- )

1) Carrie Rogers (1867-)

2) James M Rogers (1874-1948)

3. Elbert Weston Rogers (1838- ) - born in AL

Elbert married Mary Rebecca Peebles (1842-1923)

1) John Rogers (1860-)

2) Jennie E Rogers (1864-)

3) Della R Rogers (1868-)

4) Eva Rogers (1869-)

5) Bertie Rogers (1872-)

6) Annie Rogers (1876-)

7) Julia Rogers (1878-)

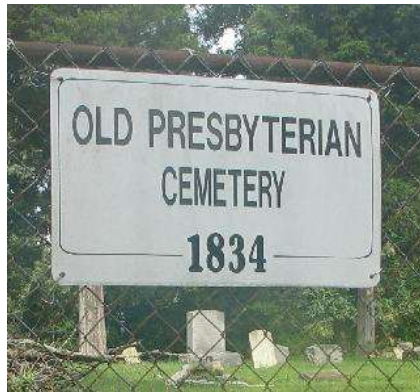

Old Presbyterian Cemetery @ Starkville, MS

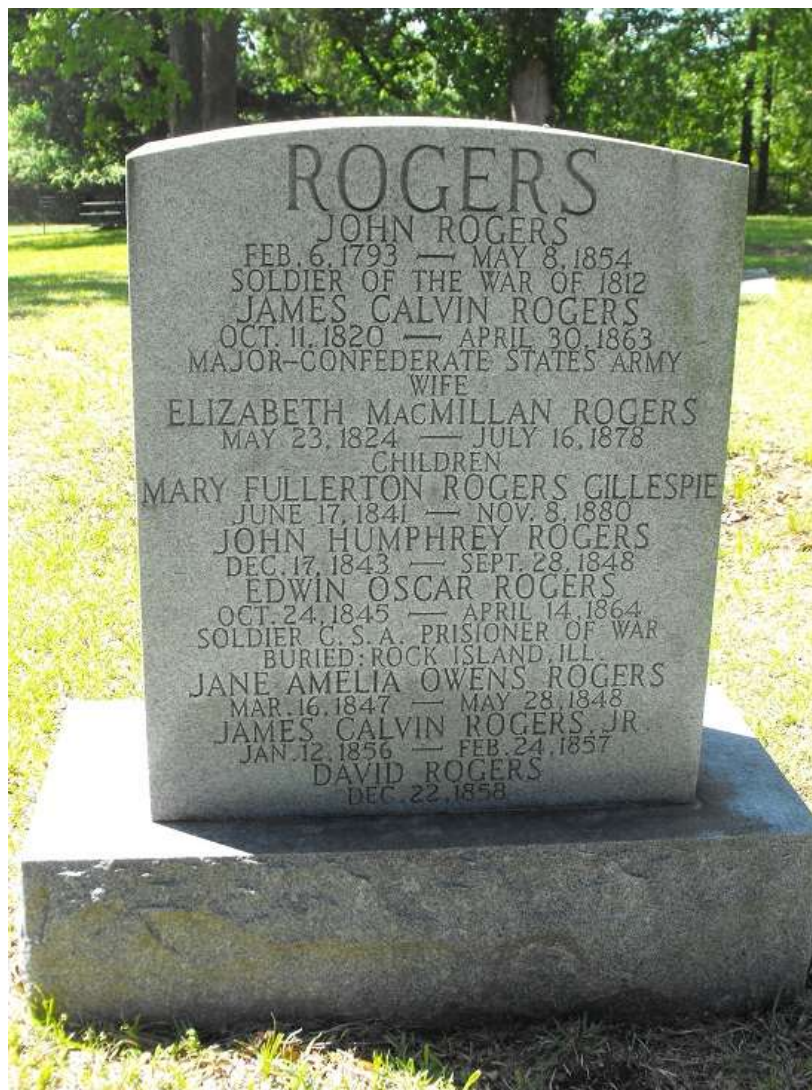

Tombstone - John Rogers Family in Old Presbyterian Cemetery @ Starkville, MS



Tombstone - John Rogers in Old Presbyterian Cemetery @ Starkville, MS

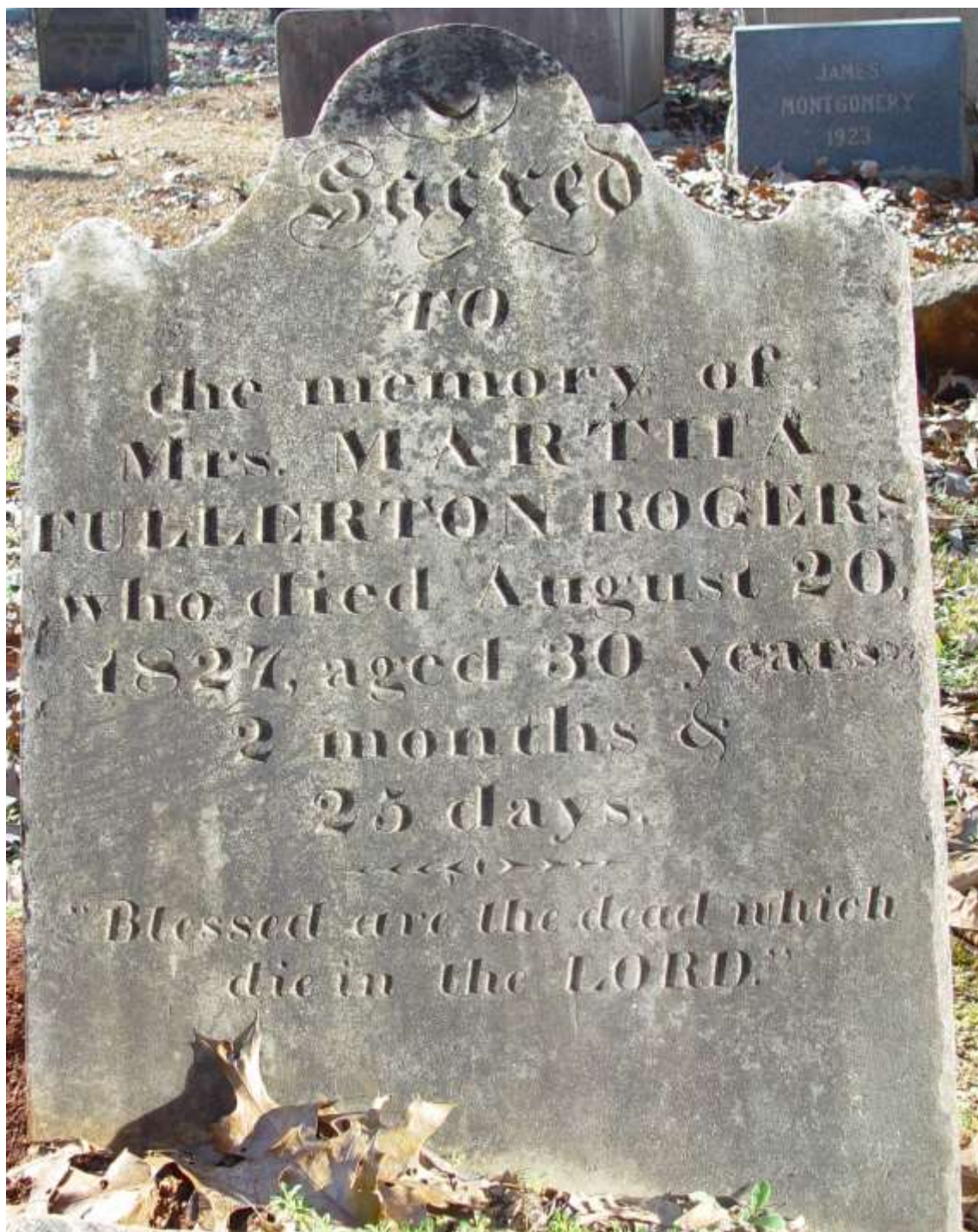

Tombstone - Martha Fullerton @ Old Brick Church Cemetery in Fairfield County, SC

<b>7.13</b>	<b>Relationship to Ann Henderson: GGGGrandparents (mother/mother/father/father)</b>	
<b>Husband</b>	<b>Marriage</b>	<b>Wife</b>
<b>John Fridell</b>	Date: ~1812	<b>Elizabeth ??</b>
DOB: 1795	Location: SC	DOB: 1795
City/State: South Carolina		City/State: South Carolina
Residence:	<b>Children</b>	Residence:
Residence:	<b>Isaac Andrew Fridell</b> (1820-1853)	Residence:
Residence: 1856 - District 26, Cherokee County, AL (near Stevenson, AL)		Residence:
Date of Death:		Date of Death:
Cemetery:		Cemetery:
City, State:		City, State:
Father:		Father:
Mother:		Mother:
<b>NOTES</b>		<b>NOTES</b>
John Fridell listed his occupation as carpenter in the 1850 census. Also, Andrew Fredell listed his occupation as carpenter in the 1850 census.		There is minimal online information regarding this couple.



## Descendants of John Fridell and Elizabeth ??

1. Andrew Fridell (1813- ) - born in SC  
married ?? (-)
  - 1) Mary Fredell (1831-) - born in Ga
  - 2) Elizabeth Fredell (1836-) - born in TN(?)
  - 3) Euney C Fredell (1845-) - born in Ga
  
2. Isaac Andrew Fridell (1820-1853) born in SC  
married Lucinda Marella Vaught (1825- )
  - 1) James Andrew Fridelle (1848-1893)  
James married Nancy Delitha Bellah (1852-1886)
  
3. Martha J Fridell (1833- )  
- No record of marriage

Note: There was a large family in the Atlanta, GA area who emigrated from SC in 1820-1830s and changed their surname from 'Friddell' to 'Fridell'.

Note: The 1850 census also lists a family named 'Fredell' who lived in Cherokee County, AL (i.e., Stevenson, AL). George assumes that the 'Fredell' family listed in the 1850 Cherokee County, AL census is an older son of John Fridell (and brother of Isaac Fridell) since he also lists his occupation as 'carpenter' on the census. Note this additional change in spelling of the family surname. Its family members include:

- \* Andrew Fredell (1813- ) - born in SC;
  - Andrew is assumed to be widower since Mary is not old enough to be the other two children's mother.
- \* Mary Fredell (1831- ) - born in GA
- \* Elizabeth Fredell (1836 - ) - born in TN
  - TN birthplace is suspect unless the family first settled near Chattooga County, GA which is near Alabama state line before moving on to Alabama. Chattooga County is where Isaac and Lucinda were married.
- \* Euney C Fredell (1845- ) - born in GA

<b>7.14</b>	<b>Relationship to Ann Henderson: GGGGrandparents</b> (mother/mother/father/mother)	
<b>Husband</b>	<b>Marriage</b>	<b>Wife</b>
Unknown Vaught	Date:	Unknown
DOB:	Location:	DOB:
City/State:		City/State:
Residence:	<b>Children</b>	Residence:
Residence:	Lucinda Marella Vaught (1825- )	Residence:
Residence:		Residence:
Date of Death:		Date of Death:
Cemetery:		Cemetery:
City, State:		City, State:
Father:		Father:
Mother:		Mother:
<b>NOTES</b>		<b>NOTES</b>

<b>7.15</b>	<b>Relationship to Ann Henderson: GGGGrandparents (mother/mother/mother/father)</b>	
	<b>Husband</b>	<b>Marriage</b>
	<b>Rev James Bellah</b>	<b>Wife</b>
	Date: 20Oct1807	<b>Mary Polly Pharr</b>
DOB: 13Jun1788	Location: Oglethorpe, Newton County, Ga	DOB: 3Dec1786
City/State: Rowan County, NC		City/State: Oglethorpe, Newton County, Ga
Residence: ~1796 - Morgan County, Ga	<b>Children</b>	Residence:
Residence: ~1810 - Oglethorpe, Newton County, Ga	<b>Samuel Steele Bellah</b> (1810-1865)	Residence: 1850 - Subdivision 65, Newton County, Ga
Date of Death: 16Jan1834		Date of Death: 1855
Cemetery: Bellah family cemetery on farm near Covington, Morgan County, Ga		Cemetery: Bellah family cemetery on farm near Covington, Morgan County, Ga
City, State: Newton County, Ga		City, State: Newton County, Ga
Father: Rev Samuel Walter Bellah, Sr (or Bellar) (2Jan1752-1828)		Father: Ephraim Alexander Pharr (1769-1798)
Mother: Jane Morgan (16Jun1763-1832)		Mother: Jane Ashton Smith (1768-1862)
<b>NOTES</b>		<b>NOTES</b>
James was ordained as a preacher in Methodist Episcopal Church in 1816. His career was mostly as a circuit rider among 15-20 churches in Georgia.		Per 1850 census, Mary Bellah is now a widow of 62. Census roll shows James (age 33) and wife Elizabeth (age 31) Bellah living with her. Census roll also shows Moses Bellah (age 22) and 3 of his young children living with Mary.
Note: George has transcription of Bellah lineage as recorded in Bellah Bible in possession of Mrs Fritz E Heard of Covington, Ga (2011).		
Note: According to find-a-grave.com, James' parents (Samuel Bellah, Sr and Jane Morgan) are also buried in the Bellah family cemetery.		
Apparently, the Samuel Bellah, Sr family emigrated from Rowan County, NC to Morgan County, Ga in ~1796. James would have been ~8 years of age at that time.		

## Descendants of James Bellah and Mary Polly Pharr

Reverend James Bellah married Mary Polly Pharr (1786-1855) on 20Oct1807 in Newton County, Ga. Their children were born in Newton County, Ga.

1. Ephraim Pharr Bellah (11Aug1808-15Sep1809)
  - Died as an infant
  
2. Rev Samuel Steele Bellah (7Sep1810-4May1865)
  - Samuel married Elizabeth Caroline Middlebrook (1817-1896) on 11Mar1834
    - 1) Mary Jane Bellah (1835-1859)
    - 2) William Anderson Bellah (1838-1839)
    - 3) Sophia Weston Bellah (1837-1924)
    - 4) Martha 'Mattie' Ann Choice Bellah (1839-1906)
    - 5) Dorinda Monque Jackson Bellah (1841-1916)
    - 6) James Morgan Bellah (1842-1862)
    - 7) Elizabeth Lovenia Bellah (1844-1911)
    - 8) Victoria Frances 'Aunt Fannie' Bellah (1846-)
    - 9) Claudia Ophella Bellah (1847-1848)
    - 10) Miranda Mariah Fletcher Bellah (1849-1920)
    - 11) Samuel Zere Stella Bellah (1851-1935)
    - 12) Nancy Delitha Bellah (1852-1886)
      - Nancy married James Andrew Fridelle (1848-1893)
    - 13) Emma Mary J Bellah (1857-)
  
3. Miranda Collingsworth Bellah (16Oct1813-14Feb1883)
  - Miranda married Thomas L Middlebrooks on 4Dec1834
    - 1) James Zere Bunyan Middlebrook (1837-1925)
    - 2) Margaret Adaline Choice Middlebrook (1839-1922)
    - 3) Penelope Golden Middlebrook (1842-1904)
    - 4) Hester Ann Rogers Middlebrook (1842-1904)
    - 5) Mary Frances Asbury Middlebrook (1845-1930)
    - 6) Lucius Lamar Middlebrook (1848-1912)
  
4. James Morgan Bellah (20Mar1816-8Nov1852)
  - James married Ann Elizabeth G. Bird (1819- ) on 25May1843 in Newton County, Ga
    - George suspects that Ann (& infant) died as result of childbirth complications.
  - James married Elizabeth Langford (1828-1909) on 11Dec1845 in Newton County, Ga
    - James and Elizabeth were living with his widowed mother per 1850 census

- 1) Mary Ann Elizabeth Bellah (15Oct1846- )
- 2) Claudia Mariah Elizabeth Bellah (8Sep1848- )
- 3) James Langford Bellah (27Jan1850-22Aug1815)
- 4) Martha Luella Bellah (1Aug1851- )
- 5) James Morgan Bellah (20Mar1852-8Nov1852)

Rev James Bellah was 28 years of age when he was admitted to the Ministry by the South Carolina Conference of the Methodist Episcopal Church in 1816. That conference, prior to the organization of the Georgia Conference, embraced the work of the Methodist Church in Georgia. James immediately entered active service, was admitted to full connection in 1818, elected deacon the same year, and was ordained Elder in 1820. James health failed in 1823, he was that year superannuated; but he returned to work the following years and remained in the service until 1833. His health failed again and he was permanently superannuated at La Grange, Georgia on January 2, 1833. Apparently, James preached at 14 different churches over a period of 16 years - all of them in the Athens District. Morgan Bellah (James' brother) took up the ministry work and replaced James when he could no longer be an active minister.

Edward Pharr, paternal grandfather of Mary Pharr, served in Revolutionary Army as a private in Captain Henry Terrell's Company, 5th Virginia Regiment - which was commanded at times by Col Charles Scott and Lt Colonel Josiah Parker. He enlisted 7Feb1776. He also served in the Virginia State Infantry.

*Notes for MARY POLLY PHARR:* Mentioned in father's will. Mary Pharr daughter of Jane Smith and (adopted by?) Ephraim Pharr. The family lived in Morgan Co. Ga. in 1812. On 2/14/1814 she joined with her sisters, Elizabeth Holton Pharr (of Morgan County) and Margaret Pharr (of Oglethorpe County) in selling to Michael Powers for \$200 part of the land formerly granted to Andrew McNabb and conveyed to Ephraim Pharr. This tract was known as the Fork tract. James W. Bellah had died about 1834 in Newton Co. where he was probably then living. His two oldest children being over 14 years of age came into the courts as minor orphans and chose Alexander Pharr as their guardian. The courts then made the appointment and Alexander Pharr served in this capacity until the youngest child was of age. Reference: On the 3 October 1850 census for Sub Division 35 Newton County, Georgia pg162 line 19, 1140/1140 Mary Bellah 62/f 2,000 Ga, James M. 33/m 1,000 Ga, Elizabeth 31/f Ga, Moses 22/m Ga, Mary 3/f Ga, Claudia 2/f Ga, James 5m/m Ga

<b>7.16</b>	<b>Relationship to Ann Henderson: GGGGrandparents (mother/father/mother/mother)</b>	
	<b>Husband</b>	<b>Marriage</b>
	<b>Zere Pendergrass Middlebrook</b>	<b>Wife</b>
	Date: 1808	<b>Sophia Weston Shell</b>
DOB: 4Jul1782	Location: Newton County, Ga	DOB: 31Mar1789
City/State: Newton County, Ga (or Rockingham County, NC)		City/State: Newberry, SC (or Mecklenburg County, Va)
Residence: 1816 - North Carolina	<b>Children</b>	Residence:
Residence: 1817 - Newton County, Georgia	<b>Elizabeth Caroline Middlebrook</b> (1817-1896)	Residence:
Residence 1850 - Subdivision 65, Newton County, Ga		Residence: 1870 - Sophia lives by herself in Pike County, Ga
Date of Death: 16Apr1869		Date of Death: 10Apr1877
Cemetery: Middlebrooks Family Cemetery, Porterdale, Ga		Cemetery: Middlebrooks Family Cemetery, Porterdale, Ga
City, State: Doraville, DeKalb County, Ga		City, State: Doraville, DeKalb County, Ga
Father: Isaac John Middlebrook, Jr (1755-1830)		Father: John Ellis Shell, Sr (1762-1818)
Mother: Mary Ware Lyon (1760-1805)		Mother: Elizabeth Malone (1782-1847)
<b>NOTES</b>		<b>NOTES</b>
Middlebrook is also spelled Middlebrooks among the various family members. Uncertain which of these descendant families retained the Middlebrooks spelling. Decision: George spelled all of their surnames as 'Middlebrook'.		.
Georgia D.A.R. records list 'Jere' (vs Zere) Middlebrook.		
Zere enlisted in Company E, 42 Georgia Infantry, as a Sergeant. His enlistment was spent as a Sergeant. See film number M226 roll 42 of list of U.S. Civil War Soldiers, 1861-1865.		

## Descendants of Zere Pendergrass Middlebrook and Sophia Weston Shell

**Zere Middlebrook** married **Sophia Weston Shell** (1789-1877) in 1808 in Newton County, Ga

1. John C Middlebrook (1805-1806)  
- Infant Death
2. Azariah Burton Middlebrook, Sr (30Jul1811-1881)  
Azariah married Nancy B Heath (1810-)
  - 1) William David Benjamin Middlebrook (1834-1880)
  - 2) Mary Ann Artilla Middlebrook (1837-)
  - 3) Julius C Middlebrook (1839-)
  - 4) Thaddeus Josephus Middlebrook (1843-1904)
  - 5) Elizabeth Middlebrook (1845-)
3. Thomas Lemon Middlebrook (22May1813-15Apr1849)  
Thomas married Miranda Collingsworth (-) on 4Dec1834
  - 1) James Zere Bunyan Middlebrook (1837-1925)
  - 2) Margaret Adaline Choice Middlebrook (1838-1922)
  - 3) Penelope Golden Middlebrook (1840-1884)
  - 4) Hester Ann Rogers Middlebrook (1840-1884)
  - 5) Mary Frances Asbury Middlebrook (1845-1930)
  - 6) Lucius Lamar Middlebrook (1848-1912)
4. Zacheus A. Middlebrook (28Feb1815-26Jun1844)  
Zacheus married Mary Ann Moore (1818-1897) on 1Aug1838
  - 1) Frances Asbury Middlebrook (1839-1841)
  - 2) Mary Frances Middlebrook (1841-1841)
  - 3) Georgia Virginia Middlebrook (1842-1913)
  - 4) Mary Zacheus Middlebrook (1845-1919)
5. **Elizabeth Carolina Middlebrook** (16Nov1817-19Aug1896)  
Elizabeth married **Rev Samuel Steele Bellah** (1810-1865)
  - 1) Mary Jane Bellah (1835-1859)
  - 2) William Anderson Bellah (1836-1839)
  - 3) Sophia Weston Bellah (1837-1924)
  - 4) Martha Ann Choice Bellah (1839-1906)
  - 5) Dorinda Monique Jackson Bellah (1841-1916)
  - 6) James Morgan Bellah (1842-1861)
  - 7) Elizabeth Lovinia Bellah (1844-1911)

- 8) Victoria Frances 'Aunt Fannie' Bellah (1846-)
  - 9) Claudia Ophelia Bellah (1847-1848)
  - 10) Miranda Fletcher Bellah (1849-)
  - 11) Rev Samuel Zere Steele Bellah (1851-1935)
  - 12) Nancy Delitha Bellah (1852-1886)  
Nancy married James Andrew Fridelle (1848-1893) in 1874
6. Dr Anderson Crawford Middlebrook (12Oct1819-15Dec1894)  
Anderson married Elizabeth 'Lizzie' Woodruff (1851-1916) on 23Dec1869
- 1) Lori Middlebrook (-)
  - 2) Paula Middlebrook (-)
  - 3) Teresa Middlebrook (-)
  - 4) Zere Anderson Middlebrook (1870-1941)
  - 5) Levi Cohen Middlebrook (1872-1934)
  - 6) Nora Ann Middlebrook (1874-)
  - 7) Lenora Elizabeth Middlebrook (1874-)
  - 8) John Thomas Middlebrook (1877-1877)
  - 9) Minnie Moro Middlebrook (1879-1957)
  - 10) James Monroe Middlebrook (1881-1957)
  - 11) John Coleman Middlebrook (1885-1922)
  - 12) Atticus George Haygood Middlebrook (1888-1957)
7. John Coleman Middlebrook (16Nov1821-16Oct1901) - listed with Georgia D.A.R.  
John married Delitha Susan Stanton (1827-1911)
- 1) Isaac Adolphus Middlebrook (1849-1883)
  - 2) Lela Middlebrook (1856-)
  - 3) Albert Parks Middlebrook (1860-1940)
  - 4) Annie Middlebrook (1864-)
  - 5) Cora Middlebrook (1869-1947)
8. Elijah Edmund Middlebrook (26Jan1823-8Jan1906)  
Elijah married Martha Beatrice Moat (1822-1865) on 28Dec1842
- 1) Elizabeth Harrison Middlebrook (1845-1913)
  - 2) Demaris Caroline Middlebrook (1847-)
  - 3) Martha Beatrice Middlebrook (1849-)
  - 4) James Burton Middlebrook (1852-1895)
  - 5) John Anderson Middlebrook (1854-1950)
  - 6) Arilla Philmore Middlebrook (1857-1926)
  - 7) Zere Edmund Middlebrook (1860-1931)
  - 8) William Thomas Middlebrook (1862-1941)



9. Isaac Simeon Middlebrook (23Jan1826-18Aug1889)  
 Isaac married Laura Ann Garlington (1838-1868) on 1Aug1858
- 1) Laura Alice Margaret Middlebrook (1859-)
  - 2) Josephine Edwin Middlebrook (1862-)
  - 3) Lula Eugenia Middlebrook (1864-)
  - 4) Mary Elizabeth Middlebrook (1866-)
  - 5) Elia Middlebrook (1868-1868)
- Isaac married Sarah Naomi Jarman (1843-1889) on 27Apr1870
- 1) William Henry Middlebrook (1871-)
  - 2) Sallie Middlebrook (1873-1874)
  - 3) Sarah Elizabeth Middlebrook (1875-)
  - 4) Infant (1879-1879)
  - 5) Isaac Wilson Middlebrook (1882-)
  - 6) Carolyn Naomi Middlebrook (1886-)
10. Mary Ann Middlebrook (8Jun1828-11Mar1899)  
 Mary married James Daniel Christian (1818-1864) on 26Nov1846
- 1) Hannah Jane Christian (1845-1904) - DOB??
  - 2) Thomas Sanford Christian (1849-1937)
  - 3) Zere Sims Christian (1852-1910)
  - 4) Isaac Addison Christian (1855-)
  - 5) Zacheus Asbury Christian (1855-)
  - 6) William Oscar Christian (1856-)
  - 7) Claudia Cordella Christian (1859-1935)
- Mary married Milton W Waldrop (1811-1877)
- 1) Albert G Waldrop (1872-1958)
11. Sophia Weston Middelbrook (14Feb1830-29Dec1893)  
 Sophia married Jesse Richardson Littlejohn (1828-1885)
- 1) Ida Littlejohn (1862-)
  - 2) Alfonzo Littlejohn (1863-)
  - 3) Lula Littlejohn (1865-)
  - 4) Jesse Littlejohn (1868-)

12. Zere Pendergrass Middlebrook (28Feb1835-3Jul1862)  
(2nd Sgt, Co. E, 42nd Georgia Regiment CSA, Newton County, Ga)  
- died of measles in Loudon County, TN  
Zere married Penelope J Walker (1841-1922) on 29Sep1857
- 1) Sallie Emma Middlebrook (1858-)
  - 2) Pendergrass Elijah Middlebrook (1860-1936)
  - 3) George F Middlebrook (1861-1862)
  - 4) Vernon Middlebrook (1865-1930)

Per 1850 census, Nancy Stanton (21) and Hester Ann Middlebrook (7) were living in the Zere Middlebrook household. Per 1860 census, Zere and Sophia were in their 70s and had Georgia A V Rosser (16) living with them. In 1832, Zere Middlebrook (in Georgia) became prominently connected with the Methodist Episcopal Church organization in the South. He was always an ardent advocate of Christian teaching and living.

George has copied two different membership applications to the Sons of the American Revolution based on their ancestral lineage back to John Middlebrook, Jr. Lovick Pierce Bellah of Giles County, TN made such an application to The Tennessee Society on 19Jul1921 - SAR membership #34646. Samuel Bellah of Orleans Parish made a similar application to The Louisiana Society on 28Aug1924 - SAR membership #40194.

### **History of Alabama Middlebrooks:**

Azariah Burton Middlebrook, Sr, Elijah Edmund Middlebrook, (brothers of Zere Middlebrook) and Azariah Burton Middlebrook, Jr arrived in Alabama sometime after the 1850 federal census. They probably crossed the Chattahoochee River at Fort Gaines, Georgia, on the old "plank" road that ran all the way to Mobile. Azariah purchased land at the Elba (AL) land office on 15Sep1854. This group will become the ancestors of future Middlebrooks who were to reside in Alabama and Mississippi.

Obituary Notice - Southern Christian Advocate (1867-1878) - Mrs Sophia West Middlebrook, daughter of John and Elizabeth Shell, was born in Mecklenburg County, Virginia, March 31, 1789. She joined the M.E. Church in Newberry District, SC, whither parents had moved from Virginia. In 1808, she was married to Zere Middlebrook, late of Newton County, Ga., and died at the house of her son, Dr A.C. Middlebrook, in Doraville, DeKalb County, Ga on 10th April 1877.



Sophia Weston Shell (circa 1860)



Tombstone - Sophia Weston Shell in Middlebrooks Family Cemetery @ Porterdale, Ga



Tombstone - Zere Pendergrass Middlebrook in Middlebrooks Family Cemetery  
@ Porterdale, Ga